oves

h and flexible by
king natural oil.)
—and why
in limited quan-
w, if its use was
days when Palm
he perquisite of
ld be a very ex-

e it, because the
s night and day,
ingredients are
quantities, the
that of ordinary

y enjoy its bene-
btain it always
molive is sold
g dealers. It is
n size by Amer-
ls.

MOLIVE

1920—The Palmolive Company (1911)

The Times
LOS ANGELES
"Sell on, sell on, and on, and on."

LATEST MORNING EDITION — 5 CENTS

DAY MORNING, VOL. XXXIX. OCTOBER 25, 1920.

PLOT TO DETHRONE KING OF ITALY IS BARED

MacSwiney Dies in Brixton Prison

HUNGER STRIKE ENDS; BROTHER, CHAPLAIN WITH MAYOR AT END

[BY CABLE AND ASSOCIATED PRESS.]

LONDON, Oct. 25.—Terence MacSwiney, Lord Mayor of Cork, died at Brixton prison this morning following a hunger strike of seventy-three days.

The Lord Mayor's death occurred at 5:40 o'clock. Father Dominic, his private chaplain, and his brother, John MacSwiney, were with him at the time. He never regained consciousness.

MacSwiney's hunger strike was begun on August 12 when, with ten of his associates, he was arrested by soldiers in Cork while attending a session of a Sinn Fein court. After trial by a court-martial under the regulations of the Defense of the Realm Act, he was found guilty of sedition and sentenced to two years' imprisonment, which he was serving in Brixton prison in London.

MacSwiney, then an Alderman of Cork, was elected Lord Mayor of the city March 30 of this year. He was a well-known Sinn Fein leader and, prior to his election, had been deported and imprisoned several times, one of the latest notable instances of his confinement having been in 1916 in connection with the Irish Easter revolt.

MANAGES TO ESCAPE.

When arrested on August 12, MacSwiney managed to escape from the City Hall, but was captured outside. He was taken to the military barracks and came up for trial August 16. The court-martial found him guilty of having control of the secret police cipher, of having in his possession a document likely to cause disaffection, namely, a copy of a resolution of the Cork corporation pledging allegiance to the Irish Republican Parliament, and of having made a seditious speech on the occasion of his election.

Already weak at the trial because of his refusal to take food, MacSwiney disputed the jurisdiction of the court.

The day following his trial, MacSwiney was deported to England and lodged in Brixton jail. The government announced on August 19 that he was sentenced to two years' imprisonment.

MacSwiney's hunger strike brought numerous solicitations and protests to the British authorities, many of the appeals being from sympathizers in the United States.

A threat was made by the Sinn Fein in Ireland, that, in the event of his death, a general strike and serious disturbances would prevail throughout the island. An appeal was taken directly to the King, but this proved unavailing.

LORD MAYOR'S SUFFERING ENDS

Terence MacSwiney.

GRAB IRISH FINANCIER.

O'Rourke Taken to Dundalk; Dublin Shop Attendant Shot, Dies Later.

[BY CABLE AND ASSOCIATED PRESS.]

BELFAST, Oct. 24.—The police and military Saturday night arrested Bernard O'Rourke, an Irish financier, and conveyed him to the barracks at Dundalk. No announcement of the charges against him was made.

SHOP ATTENDANT SHOT.

[BY CABLE AND ASSOCIATED PRESS.]

DUBLIN, Oct. 24.—James McCormack, a shop attendant, was shot by two men, said to have been in uniform, when the men entered the shop Saturday night. He died later.

Four persons are reported wounded in police raids last night.

Religious Frenzy of Zion Girls is Cause of Raid.

[EXCLUSIVE DISPATCH.]

CHICAGO, Oct. 24.—Seven girls between the ages of 16 and 18 were lying on their backs kicking their heels in the air and a dozen men were praying or watching the antics of the girls when the police raided a church known as the "monkey house" in Zion City Friday night.

Seven long-haired "prophets" and a short-haired negress were given a ride to the hoosegow and released under $100 bail bonds in each case. Meanwhile ten pretty girls are indignantly protesting to city and county officials against the arrest of their "prophets" and "saints." The church is an offshoot of the Holy Rollers and the services consist of lying and rolling on the floor, moaning and tearing at one's hair and unearthly yelling. The adherents of the church claim they become possessed of the "Holy Ghost" after these antics have continued long enough.

"Any religion that caused young girls to go into a trance and lie on the floor with their clothing disarranged, is a menace to the morals of the community," said City Attorney Forby, who ordered the raid and who will prosecute the leaders of the sect Tuesday.

Italy to Put People on War Ration Again.

[BY CABLE—EXCLUSIVE DISPATCH.]

MILAN, Oct. 24.—Threatened imposition of war-time conditions in respect to food is about to take place. Decrees today prohibit all public sale of meat or serving of meat dishes in restaurants from Wednesday afternoon till Saturday morning of each week, beginning November 1. Since the outbreak of the great war Italian people never enjoyed the luxury of white bread.

The government is indisposed to purchase foreign grain or to import chilled meats, so black bread is to give place to a still worse mixture. From the same date food tickets are to be introduced, a new and secret hoarding of commercial stocks will be treated not as mere contravention but as a penal crime.

OIL SUPPLY FOR PACIFIC FLEET SOUGHT IN MEXICO.

[BY A. P. NIGHT WIRE.]

MEXICO CITY, Oct. 24.—Charges that the United States Shipping Board is indirectly interested in an application now before the Department of Petroleum for an oil aqueduct concession across the Isthmus of Tehuantepec, and that its purpose is to secure a ready oil supply for the American Pacific Fleet, are published today by the newspaper Excelsior. In an article described as "A Voice of Alarm, Calling on the Mexican Government to Beware," the newspaper asserts that the company making the application, while ostensibly Mexican in its make-up, has representatives of the Shipping Board as members.

The concession first was asked, it is asserted, by a genuine Mexican company which made application last year. Two other companies, besides the alleged Shipping Board organization, are stated to have filed applications also.

United States naval strategy, declares the article, demands that the Pacific Fleet secure quick transportation of oil from the Gulf of Mexico fields, and the proposed isthmus aqueduct offers a route many miles shorter than the Panama Canal route. British oil monopolies, it is asserted, have limited the United States' activities outside its own borders, chiefly to Mexico.

Attention of the Petroleum Department is called to a Mexican law which prohibits concessions to any save Mexicans.

The proposed aqueduct would run from Salina Cruz to Puerta, Mex., and would cost several million pesos.

Roberto V. Pesqueira, Mexican confidential agent at Washington, is mentioned as being interested in the concession.

DEMOCRATS DERELICTS.

Party of Failures, Says Harding.

Insists Republicans Will Lead People from Jungle of Mismanagement.

Extravagance, Unsound Ideas and Grotesqueness of Bourbons Exposed.

[BY A. P. NIGHT WIRE.]

MARION (O.) Oct. 24.—Accusing the Democratic party of failure to place its policies clearly before the people, Senator Harding asked in a statement tonight that his opponents answer numerous charges he has brought against them.

At the same time he restated his own position on various issues, and declared that in his public utterances he had proposed a definite constructive policy "to bring our people out of the jungle of mismanagement."

"Extravagance, unpreparedness for both war and peace, overcentralization of power, unnecessary taxation, unsound industrial policies and grotesque inefficiency" were among the accusations which Mr. Harding said had not yet been answered by the Democrats. As to the League, he said he was wholly against the Democratic program, but believed there was "full expectation of becoming a member of a wise association of nations."

TEXT OF STATEMENT.

The Senator's statement, addressed "to the American people" follows:

"I believe that the men and women of this country are entitled to receive from any political party seeking their support a clearer statement on the predominant issues which affect the future course of America.

"Seldom in the history of our country has there been such an avoidance of this duty on the part of any candidate as has been evident among our opponents.

"The American people are satisfied that the conduct of our domestic affairs has been grossly mismanaged. They hunger for a constructive American policy. It has been my sense of obligation to treat with clarity and definition the Republican plan for putting our house in order.

"I call upon the Democratic party to answer the charges that its management of domestic affairs had

(Continued on Second Page.)

Third Prisoner in Twenty Years Gets Jail Term.

[EXCLUSIVE DISPATCH.]

NEW YORK, Oct. 24.—Peter Mitchell, the third man to be arrested in Nyack in twenty years, was taken before Police Judge Harvey Gilchrist last night and three hours to the minute from the time he picked his first stolen apple on the place of Julian Eaton, a New York lawyer, he found himself lodged in the Nyack jail.

Chief Wanamaker arrested Mitchell in the Eaton orchard as he was starting to fill his sack with apples. He hurried him by auto to the police station in Nyack, where Mitchell drew a ten-day sentence.

NEW BASIS IS SOUGHT.

Must Raise Output, Miners are Told.

Lloyd George Informs Unions What is Expected if Wages Are Raised.

Discussions to be Resumed Today; Both Sides Are More Hopeful.

[BY CABLE AND ASSOCIATED PRESS.]

LONDON, Oct. 24.—Premier Lloyd George, Cabinet members and members of the striking coal miners conferred for three hours in the Premier's official residence in Downing street today. After the miners' delegates had departed, the Cabinet members continued in session with Mr. Lloyd George. Frank Hodges, a miners' representative, said the discussions would be continued.

Later the miners' executive body went into conference which lasted until 4:30 p.m., and then adjourned until tomorrow. The conversations with Mr. Lloyd George will be resumed tomorrow, it was announced.

Hope seemed to prevail that there would be a settlement of the coal strike as a result of the renewal of direct negotiations between the miners and the government. Meanwhile neither side has disclosed the nature of these negotiations, but, according to official reports, Premier Lloyd George suggested some new formula which would satisfy the government that if a 2 shillings advance in wages was conceded it would be accompanied by an increased output. There seems to be a strong belief that the full executive committee of the miners' federation will meet the government within a few days on a basis which can be submitted to the miners for acceptance or rejection.

WAR BASIS PLANNED.

One indication of a hopeful turn was afforded tonight by a report from a well-informed source that the government contemplated postponing the introduction of its emergency bill, which would virtually place the country on a war basis. It had been intended to attempt to pass this measure through all its stages in Parliament tomorrow. The matter will be finally decided by the Cabinet tomorrow.

It was considered that a postponement of the project would assist in the negotiations between the government and the miners.

It is said that the new formula which the government has proposed to the miners, while giving the miners two shillings advance, will insure a substantial increase in the output of coal.

TENSION IS LESSENED.

[BY CABLE—EXCLUSIVE DISPATCH.]

LONDON, Oct. 24.—If a settlement of the coal strike had rested solely with the delegates who met Lloyd George today, there is no question but that it would be reached quickly, but among the miners there is a considerable number of extremists. The influence of Robert Smillie and Frank Hodges, the representatives of the miners, is so great that many believe that their advice will be accepted.

Lloyd George has taken full charge of the government's negotiations and at today's conference it was apparent that those ministers who up to this time have opposed any sort of compromise with the miners have been forced to step aside.

There are all signs tonight of a marked improvement in the industrial situation. The tension, which has pervaded the country seems broken. There has been a tendency all along to regard the miners' walkout and its attendant circumstances as something more serious than an ordinary strike. The press has spoken in grave tones. Hundreds of churches have offered special prayers for industrial peace and the country has come through a crisis with a double force of police on duty in London's main thoroughfares.

A series of conferences will be held this week at which the government's stand will be the chief subject for discussion. The most important of these meetings is the gathering of representatives of all labor unions next Wednesday, when the general policy of labor will be considered.

In some quarters, emphasis is placed upon the political end of the miners' strike, but little has happened, apparently, to justify the statement that it has been based on anything but economic questions. However, it is agreed that a prolongation of the strike would lead to political events of profound political importance.

Extra Bandages Bring Million.

[BY A. P. NIGHT WIRE.]

WASHINGTON, Oct. 24.—Sale of surplus of bandages and absorbent cotton to Thomson & Kelly Company of Boston for more than $1,000,000 is announced by the War Department. The stock included was estimated by the department to be a year's supply for all surgeons and hospitals of the country.

WOULD PUT DUKE OF AOSTA ON THRONE OR PROCLAIM A REPUBLIC

[BY CABLE—EXCLUSIVE DISPATCH.]

MILAN, Oct. 24.—The Nationalist plot for a military coup d'etat for the overthrow of the government on November 4, the anniversary of the second battle of the Piave, involved the deposing of King Emmanuel and the placing of another member of the royal family, the Duke of Aosta, on the throne, according to revelations made in Rome today. In the event of the failure of this plan a republic was to be proclaimed under the temporary presidency of Gen. Caviglia, former War Minister.

The plot, of which elaborate details are printed in the newspapers, grew out of the desperate determination of the Nationalists to prevent a settlement of the dispute with the Jugo-Slavs over Fiume and the other conquered territories along any such lines as have been proposed by the Allied governments or even by the Italian Premier-himself.

The Nationalists have been furious over the stand taken by Giolitti in the discussions with the Jugo-Slavs and decided that they would prevent an anti-Italian settlement at any cost. They agitated first for the immediate overthrow of Giolitti's ministry, but, as Parliament was not then in session, their efforts failed and the Premier weathered the storm of their disapproval.

The Nationalists then resorted to their plot against the King, hoping that the placing in his stead of the Duke of Aosta, who is exceedingly popular among the people for his gallant fighting on the Piave, would assure a settlement of the Adriatic question along lines more favorable to Italy. Neither the Duke of Aosta nor Gen. Caviglia has been active in the machinations, it is said, and both have expressed indignation at having had their names used in connection with it.

The Nationalist program which the extremists hope to achieve if their antidynastic plot succeeded called for:

The establishment of the Italian-Jugo-Slav frontier on the line stipulated in the secret pact of London from the Julian Alps to Fiume, with Volosca included, and Fiume to have immediate access to Italian territory.

The setting up of Fiume as an independent sovereign state with full liberty to dispose of its railway and port facilities without interference from the League of Nations as proposed by the Jugo-Slavs.

The establishment of Zara, in Dalmatia, as a free city with a small hinterland. It would be represented abroad by the Italian diplomatic service.

The assigning of the islands inside the Bay of Fiume in part to Jugo-Slavia and in part to Italy, the latter to have Cursola Island.

The setting up of the Dalmatian cities of Sebenico and Cattaro on the same basis as Zara.

D'ANNUNZIO FOR DICTATOR.

[BY CABLE AND ASSOCIATED PRESS.]

LONDON, Oct. 24.—The London Times correspondent at Milan sends a dispatch saying that Italy now gives the impression of being on the brink of a military coup d'etat.

"The Nationalist press," he asserts, "is calling for a military dictatorship as a remedy against rampant Bolshevism, and hails D'Annunzio as a suitable dictator. Avanti, the Socialist organ, however, alleges that D'Annunzio recently appealed to Moscow for military aid, and moral aid and was approved by Lenine as an instrument of the soviet government."

TO FIX REPARATIONS.

France is Ready to Make Concessions to Germany; Opinion Optimistic.

[BY CABLE—EXCLUSIVE DISPATCH.]

PARIS, Oct. 24.—The Los Angeles Times correspondent is able, on trustworthy authority, to give in substance the contents of the latest notes which have been sent to London by the French Foreign Office and to foreshadow the probable program of international events for the next few weeks as shown in these dispatches.

The plans for a conference at Geneva are to be resumed where they were broken off nearly a month ago. It has been determined that the Allies probably will meet the Germans at Geneva toward the end of November. The French are insisting that they meet the German delegates only in a consultative way and not for any such round-table discussion as was carried on at Spa.

Opinion in French circles now appears to be optimistic on the question of German reparations and the belief prevails that it will be settled satisfactorily before the end of the year.

According to plans afoot, a new reparations contract will be drawn up and signed by the Allies and Germany to supplement the Treaty of Versailles. In drafting the new contract France is understood to be ready to make concessions to Germany in the matter of reparations, but she desires to make them of her own free will. France complains that Anglo-German pressure was exerted on her at Spa as a result of the admission of the Germans to the discussion of the question.

If France's desire to meet the Germans only in a consultative capacity until the whole new reparations contract has been settled is satisfied, and if the Germans are willing to accept the new agreement, it is probable that France will then lift all objections to admitting Germany to the League of Nations.

The following are the probable stages through which the new reparations agreement will pass:

By the first of next month the Reparation Commission will have in hand all the details for the full valuation of Germany's bill. It will immediately choose a committee of technical delegates to proceed to Brussels for conversations with experts representing the German government. These conferences will be held during the first four or five days of November. After the discussions the Allied technicians will draw up a report of their findings and transmit it to the Reparations Commission.

Germany will then be invited to send representatives to Geneva to meet the Allied ministers in a consultative capacity, but in all probability the meeting will be confined to the Ministers of Finance of the various nations. The Allied representatives at this conference will then draw up a report of a more general nature, and dealing with political matters, and this also will be handed to the Reparations Commission.

With these two reports the Reparation Commission will make a final decision, not only on the question of sums to be paid by Germany in reparations for damages but also on the manner in which the reparations debt must be discharged.

The Supreme Council will meet early in December in the absence of the German delegates to agree upon the guarantees to be inserted in the new reparations contract, which will then be ready for submission to Germany for her signature. These guarantees probably will be the seizure of German customs and railway receipts and further occupations of German territory.

JAPS FLOCK TO SOUTHERN REPUBLICS.

Government Aiding Emigrants to Argentina, Brazil, Peru and Uruguay.

[BY CABLE—EXCLUSIVE DISPATCH.]

BUENOS AIRES, Oct. 24.—Japanese immigrants are flocking to the five largest republics of South America — Argentina, Brazil, Chile, Peru and Uruguay.

The Japanese colonization syndicate is delivering coolies into Brazil monthly on a contract scale calling for 30,000 within a specified time to work the coffee plantations of San Paulo State, where it is estimated there are already 60,000 Japanese. These mostly are the lowest class of coolies, gathered from the outlying Japanese islands.

In Peru and Chile some trades already are almost exclusively in the hands of the Japanese, and coolies occupy whole sections in the Chilean nitrate ports, since Japan has been shipping nitrate heavily for the past three years.

This immigration has been facilitated by the recent Japanese subsidizing of two lines of Japanese steamers, one feeding Brazil from the east coast and the other from the west.

There has been a heavy increase in Japanese immigration into Argentina in the last three years, but the immigrants here are almost exclusively educated business men or skilled laborers.

Japan's efforts to establish an important trade intercourse with Argentina, assisted by the local branch of the Yokohama Specie Bank, has not been successful, and Japanese business here is largely confined to the retail trade.

Soviet Breakdown May Cause Great Russian Changes.

[BY A. P. NIGHT WIRE.]

WASHINGTON, Oct. 24.—A United States of Russia is now looked for by officials here as most likely to follow dissolution of the soviet regime.

Official advices today said the Bolshevik breakdown was rapidly continuing in Russia.

In Russian Turkestan provinces, latest to declare their independence, are Khiva and Bokhara, the reports said.

SAVE TWO SWEPT TO SEA.

Swept half a mile from shore by a rip tide at sunset yesterday, Mrs. G. C. White of Cogswell, S. D., and C. B. Fraley of Long Beach were saved from watery graves at that beach last night in one of the most thrilling rescues of the bathing season.

Half a dozen swimmers were battling with the breakers in an effort to reach the unfortunate bathers, but without much success, when citizens observing two young men driving into the city in an auto with a skiff on a trailer, grabbed the skiff, flung it into the ocean, manned the oars, reached the struggling couple, who could barely be located in the gathering gloom, and brought them safely to shore.

Mrs. White lapsed into unconsciousness as soon as she was dragged aboard the skiff. Mr. Fraley collapsed from exposure and exhaustion. Both were taken to the Seaside Hospital for medical attention. Police Officer Charles Annis, a former lifeguard, and W. G. Hill responded by throwing off their clothes and leaping into the sea when Mrs. M. W. Slattery of San Diego, who was the only other bather in sight when the riptide swallowed up Mrs. White and Mr. Fraley, gave the alarm. Annis was taken with cramps shortly after he entered the water and had to turn back. He managed to reach shore and was taken to the Emergency Hospital for treatment.

R. P. Baker and H. P. Marsh, Portland visitors who are stopping at Venetian Court, appeared upon the scene, returning from Alamitos Bay with their skiff on a trailer, just as half a dozen citizens were taking in the water in the hope of rescuing the drowning bathers. C. W. Peck, a sailor from the battleship Texas, and a citizen whose name was not learned grabbed the skiff, rode a half mile through the breakers and rescued Mrs. White and Mr. Fraley.

WOMEN GET HAIR CUT.

[EXCLUSIVE DISPATCH.]

KNOXVILLE (Tenn.) Oct. 24.—It's not uncommon for a woman to walk into a local barber shop, climb into the chair and demand a hair-cut. The bobbed-hair fad has finally struck here and the barbers are reaping a harvest.

ASK COUNCIL OF LEAGUE TO DECIDE.

Paderewski to be Heard in Differences of Poland and Lithuania.

[BY CABLE AND ASSOCIATED PRESS.]

BRUSSELS, Oct. 24.—A point considered by the Council of the League of Nations yesterday was whether French or English should be the official language of the permanent international court, but no decision was reached.

The Council decided to refer back to the Supreme Council the question of Armenia, it being unable to accept a mandate for the country. The Council decided, however, to accept the guardianship of the minorities in the territories transferred under the Austrian and Bulgarian treaties.

The appointment of a commission to settle the dispute between Sweden and Finland over the Aland Islands was approved. One member of the commission probably will be an American.

Ignace Jan Paderewski, former Polish Premier, representing Poland, and A. Waldemar for Lithuania, arrived today and will be heard by the League of Nations Council regarding the Polish-Lithuanian differences. The League of Nations military mission that went to Vilma after the occupation by Gen. Zeligowski's troops, also has reached Brussels and was being heard by the council today.

Armenians in Counter-Attack.

[BY CABLE AND ASSOCIATED PRESS.]

LONDON, Oct. 24.—The Armenian troops, according to a London Times dispatch, have begun a counter-attack against the Turks on the entire front.

ASK BACKING FOR LEAGUE.

Supporters of Both Cox and Harding Send Letters.

Do Not Want Issue Left in Doubt by Election.

George White Predicts Democrats Will Win.

[BY A. P. NIGHT WIRE.]

NEW YORK, Oct. 24.—More than fifty supporters of Senator Harding and Gov. Cox tonight joined in an open letter to them, asking their pledge to work, if elected, for the United States' entry into the League of Nations with whatever revision of the Lodge reservations two-thirds of the next Senate may approve.

Asserting that the approaching national election may be indecisive of the dominant issue of the campaign and leave the vital question of our entry into any League or association of nations still deadlocked in the Senate or between the Senate and the White House, with the decision more hopeless than before," the letter said:

INDIVIDUAL PREFERENCE.

"Whatever may be our individual preference as to the form of the settlement of the League of Nations question, or whether it is to be a League or a new association of nations is not the vital concern in this proposal. An affirmative answer to it would call for no fulfilment until after one side shall have exhausted every reasonable effort to enter the existing League of Nations with mild or merely interpretative reservations and the other side shall have tried very fair expedient to supplant the League with a new and different world organization for the preservation of peace or to enter it after thorough revision by the adoption of other reservations or amendments."

WHITE PREDICTS.

George White, chairman of the Democratic National Committee, in a statement today, predicted that Cox and Roosevelt will have 256 electoral votes, "as good as counted," the Republicans 164, and the Democrats will win a majority of the remaining 111.

"Gov. Cox and Mr. Roosevelt will have 222 electoral votes east of the Missouri River and thirty-four west of the Missouri River, a total of 256, as good as counted," the statement said. "This is within ten of the number necessary to elect. The Republicans have 154 which I regard as good as counted for them. This leaves 111 votes in contest. In the decided swing now in progress toward the Democratic ticket we will carry the majority of this 111, a very comfortable victory indeed. This is my prediction. I am confident it will be borne out on election day."

The Democratic National Committee today announced the receipt of a $25,000 contribution to the Cox campaign fund from Allan A. Ryan of New York. Ryan accompanied his contribution with a letter in which he characterized the methods used against the Democratic ticket as infamous from the beginning.

SURPRISES FOR FOES.

[BY A. P. NIGHT WIRE.]

WASHINGTON, Oct. 24.—(En route with Gov. Cox.) Surprises in election results for his opponents in many parts of the country were predicted by Gov. Cox while he was en route tonight from New York to West Virginia, where he will campaign tomorrow.

"The foes of the League," said the Governor, "will have their surprises in New England, in some of the Atlantic States, in the Middle West and Far West. I have talked with men of long experience in New York who have seen manifestations of public feeling in Presidential campaigns, and their judgment is that the tide that set in about two weeks ago is unprecedented."

Gov. Cox declared there was profound resentment against Republican leaders back of the round robin.

"In the last ten days," he said, "every audience that I have addressed has given evidence of this when the names of the leading conspirators were recited. I have in mind the names of Senator Lodge, Brandegee, Moses, Wadsworth, Watson, Penrose, Smoot, Newberry and Harding."

Senator Harding's election, the Democratic nominee said, would mean confusion regarding future disposition of the League, while the Senator's defeat, he said, would carry a significance that could not be misunderstood, and further postponement of action by the Senate would be out of the question.

POPULAR AWAKENING.

Gov. Cox said he was advised that in one day 7900 contributions, mostly small, had been received at New York headquarters, and indicated, he declared, a popular awakening to the reactionary campaigning fund amounting to many millions of dollars.

"We are on the last turn in the campaign," he said. "As we go back to the Middle West it is perfectly apparent that our estimate was appraised correctly almost two months ago, when the statement was made that political pluralities as established by past election contests meant nothing this year."

An enthusiastic crowd greeted Gov. Cox at Union Station here. Leaving his private car, the Governor passed through cheering throngs to the President's room in the station, where he shook hands with hundreds. Yielding to the crowd's insistence for a speech, he expressed his deep gratitude for the demonstration.

"To say more," he said, "would be to trespass upon the spirit of the Sabbath."

DON'T ride in a soiled car. Wonder Cleaner removes dirt and grease. 1023 South Broadway.

WHEN CLOUD RIFT APPEARS SOME ONE ALWAYS COMES TO TAKE THE JOY OUT OF LIVING

[EXCLUSIVE DISPATCH.]

CHICAGO, Oct. 24.—Down comes the cost of living—well that is dancing. The students at Northwestern University have found that by holding their interfraternity council dances in the gymnasium, under the auspices of the university, the revenue tax is eliminated and other expenses cut. The former cost of $2.20 a couple will be reduced to 50 cents.

* * *

FALMOUTH (Ky.) Oct. 24.—A fifty-gallon barrel belonging to C. B. Wilson was stolen and now it is announced that the barrel contained a mixture of arsenate of lead, a deadly poison. The presumption is it has been stolen by moonshiners. Now everybody is afraid to take a drink unless he can trace the whisky back to the original package.

* * *

CLARKSBURG (W. Va.) Oct. 24.—For one hour Mrs. Kate White, aged 91, of Lost Creek, near here, could not talk, though her mouth was open. When she yawned her jaws locked and it was necessary for a physician to set the dislocated joints.

Asserts Right to Secede From Great Britain.

[BY CABLE AND ASSOCIATED PRESS.]

CAPE TOWN (Union of South Africa) Oct. 22 (Delayed.)—The Free State Nationalist Congress today adopted resolutions proclaiming the sovereign will of the people of the Union of South Africa, their right to self-determination; their right to secede from Great Britain or break any existing bond between the Union and Great Britain, and declaring opposition to a closer imperial union.

The resolutions advised, however, that no decisive steps regarding secession be taken unless a majority of the people express such a desire through a referendum.

FILIPINOS FAVOR SELF-GOVERNMENT.

[BY CABLE AND ASSOCIATED PRESS.]

MANILA (P. I.) Oct. 24.—Replying to a communication from the American Chamber of Commerce asking support of a territorial government for the Philippines, a large majority of the members of the House of Representatives answered individually that they opposed the proposal.

Representative Pablo wrote that he was unable to support the proposal as it was diametrically opposed to the aspirations of the Filipino people, manifested not only through their constituted representatives during the whole period of American occupation, but also in the two "glorious" revolutions of 1896 and 1898 against Spain and the United States, respectively.

WOMAN PRISONER HUNGER STRIKER.

[BY A. P. NIGHT WIRE.]

VISALIA, Oct. 24.—Miss Florence M. Longland, 36-year-old nurse, who was convicted of arson in the Superior Court here, tonight completed her second day of hunger strike.

She is in the County Jail awaiting sentence. Miss Longland will not even accept a glass of water, the matron of the jail said.

HARDING GIVES THIRD DEGREE.

(Continued from First Page.)

brought us to the brink of an industrial crisis in 1914 from which only World War saved us, and is even now leading us toward another precipice.

"There has been no answer to the well-known fact that they have cost America untold billions of dollars and the precious lives of our sons by unpreparedness for war, persisted in for political expediency.

"They have made no answer to the charge that they were equally unprepared for peace and reconstruction.

"They have made no answer to the charge that their experiment with the American railways, their industrial policy and their maintaining in the Federal government hundreds of thousands of unnecessary employees has cost the taxpayers a fearful burden which our men and women and even their children will have to pay.

MAKES NO ANSWER.

"They have made no answer to the charge that their rule has been one of grotesque inefficiency.

"They have made no answer to the charge that during the control which they now seek to perpetuate they have perverted the form of government of our republic and overridden the purpose of the Constitution by maintaining extreme and undemocratic centralization of executive power which would have been an offense to Thomas Jefferson and to Grover Cleveland as much as it would have been to Washington, Lincoln and Roosevelt.

CONSTRUCTIVE POLICY.

"I have spent this campaign in setting forth a constructive Republican policy. I have demanded the restoration of the constitutional government of a representative democracy which shall represent the will of the people, rather than the will of one-man government descending toward the people.

"I have stood for more business in government and less government in business. I have demanded a reorganization of administrative government so that it shall become a source of pride to the American spirit of emciency and will remove the drain from the taxpayers.

TO CONSERVE RESOURCES.

"I have set forth a plan for the conservation of our human resources. I have suggested means for the protection of motherhood and childhood and for the alleviation of human suffering at home. I have discussed in detail a policy of reclamation, irrigation and development of natural resources, and I have stated clearly my plan for the wholesome expansion of our foreign trade and for the protection of our industries and for the upbuilding and safeguarding of our agriculture and for a merchant marine.

"As to our foreign policy and America's full expectation of becoming a member of a wise association of nations, with the preservation of our own interdependence and national spirit, I have given a conscientious and practical proposal.

LEAGUE OF NATIONS.

"I have stated that I am wholly against the proposal to approve our membership in the League of Nations as our opponents insist that it shall be written. Even in the hands of our opponents that program is impossible. Even in the hands of our opponents it would result in a hopeless blockade.

"I have endeavored to serve in this campaign, not merely to be elected, but to set before the American people, sincerely and clearly, a definite policy for the administration of the United States to bring our people out of the jungle of mismanagement and into the light of a stable good fortune. I have endeavored to serve by doing what I could to harmonize public opinion and unite America behind a foreign policy which shall be wise, generous and humane, though it refuses to mortgage America to the Old World.

"We do not know what our opponents stand for; I stand for a united America; a humane America; an efficient America; America first."

Willard Mack's Worse than Broke; He's Busted Flat.

[EXCLUSIVE DISPATCH.]

NEW YORK, Oct. 24.—Charles W. McLaughlin, better known as Willard Mack, the actor and playwright, has filed a voluntary petition in bankruptcy in the United States District Court, declaring that his liabilities exceed $47,690 and declaring that he has no assets. According to the petition the celebrated actor is worse than broke. His wearing apparel, furniture and his $3500 automobile are being held by creditors.

Mack had been living at the Hotel Ansonia until September when he moved to 157 West Forty-seventh street. He said that he owed the hotel $1580 for board and room for July and August and that his clothing and baggage were being held as security.

As lieu of payment of a debt of $2661 for repairs, Healey and Company, 252 West Sixty-eighth street, are holding his automobile. Mack says that John W. McGrath is holding a $2500 diamond as security for a $750 loan. Other creditors named by Mack are David Belasco, McHugh Furniture Company, 9 West Forty-second street, and "Tom" Healey whom Mack owes $125 for "merchandise."

Husky Wife Gets Good Spankings From Her Hubby.

[EXCLUSIVE DISPATCH.]

NEW YORK, Oct. 24.—How Paul Schoenhofer of 417 East Eightieth street, weighing 150 pounds, threw his 200-pound wife Matilda across his knee and spanked her, was testified to by the wife in Harlem Court yesterday. Magistrate Simpson placed him on probation for six months.

Schoenhofer is his wife's fourth husband, he having married her last May. She complained that he was very cruel and that two or three times a week he took her across his knee and spanked her.

Savoy Bongiorno, a probation officer, said he found the wife's charges were true. Mrs. Schoenhofer, he testified, once asked her husband why he was so cruel and he replied, the witness said, that he was a German and she an American, and that he sought to get revenge against the Americans by beating her.

SAY COX "WON NEW YORK."

Governor Issues Hot Statement Attacking Philadelphia Weekly.

[BY A. P. NIGHT WIRE.]

NEW YORK, Oct. 24.—After a forty-hour visit, which his campaign managers declared had won New York, Gov. Cox left today for the last week of his campaign speechmaking before the Presidential election.

Just before leaving the hotel for his special train, Gov. Cox issued the following statement:

"Propaganda is not effective when it is labeled, but in the guise of facts it strangles the truth and molds the minds into which it is introduced as facts. The American people discovered this during the war and finally they put upon disloyal propaganda the label which destroyed it.

ADVANCE COPY.

"I am just now in possession of a specimen of propaganda of this very sort. It is an advance copy of the Saturday Evening Post, known to a great public as a disinterested journal. In all its history its stated purpose has been to present the facts and atmosphere of a political situation and to refrain from controversial positions. In this spirit the Saturday Evening Post has been admitted as counsellor and friend into millions of American homes.

"But the number of this magazine which is to be distributed next Thursday, the last number before election, suddenly throws off the cloak of nonpartisanship. For the first time in its history it resorts to the devices of partisan editorial and insidious cartoons to create a sentiment for the Republican ticket.

"In the cartoons I am represented as a newsboy, inventing false and sensational happenings for the purpose of selling my wares. My opponent is depicted as kindly and wise. The impression is sought to be created that I am irresponsible; Senator Harding grave and reliable.

ELEVENTH HOUR.

"Why has the Saturday Evening Post done this? Why has it betrayed its mission at the last minute of the eleventh hour of this campaign? The people know the answer. It has done this thing because its owner is one of the plutocratic group which knows what it wants of the next administration and how to get it from the syndicate which controls Senator Harding. It has done this because its owner is head of the movement which has sought a subsidy from the government for the delivery of national magazines.

"The Saturday Evening Post has imposed on the confidence of the American people, won by a long record of nonpartisanship, and has become a Republican journal because the profiteers who escape government taxes by diverting to it millions of their revenue in advertising want my opponent elected.

"Those subsidiaries who in good faith, have admitted this journal to their homes all over the United States will turn its venal counsels out of doors."

Tomorrow the Governor will make speeches in West Virginia.

Most of the remaining four days of the campaign will be spent in Ohio. Indiana will be visited for the fifth time by the Governor next Thursday, with a night speech at Indianapolis. Next Saturday night the candidate will speak at Chicago and close his campaign on the evening before election at Toledo.

Diet Ratifies Russo-Polish Peace Treaty.

[BY CABLE AND ASSOCIATED PRESS.]

WARSAW, Oct. 24.—The Diet has unanimously ratified the Polish-Russian preliminary peace treaty signed recently at Riga.

TAFT WOULD WELCOME LANE INVESTIGATION.

ISSUES REPLY TO CRITICISM OF HEAD OF MOVEMENT FOR BETTER JUDGES.

Investigation of his judicial acts, as suggested by Fulton Lane, president of the Movement for Better Judges, will be welcomed by him, says Judge Taft in an open letter made public last night. The judge in his letter, goes into detail on each of the accusations made against him in the pamphlet issued by the association and criticises Mr. Lane for not answering his letter.

He says: "Mr. Lane studiously avoids the only information I really intended to commit him to, namely the present membership of the movement." The judge states he has received notice from a number of people whose names appear on the association's letterhead, denying that they are with the movement.

In discussing that part of the criticism which refers to the reversals of Judge Taft's decisions, he submits the latest report of the Supreme Court of California, which shows there were fifty-four appeals taken from this county, of which three were from Judge Taft's judgments and all were upheld.

The latest issue of the report of the District Court of Appeals also shows three decisions of Judge Taft's appealed from and upheld.

Judge Taft yesterday said that there was nothing in his original letter to cause all of the ensuing publicity. He says he wrote to Mr. Lane, saying: "I write to ask you if you assume responsibility for any of the allegations made against me, and if so, which ones?

"And also I write to say that unless furnished a more correct list of the members of your 'Movement' I shall assume that it consists only of the originally published list, less withdrawals, and be governed accordingly."

Judge Taft added that he now believes that the only members of the Movement for Better Judges, are Mr. Lane, the president and Mrs. Cora Deal Lewis, the vice-president.

CENTRAL AMERICAN STATES TO CONFER.

REVISION OF TREATIES WITH UNITED STATES AMONG SUBJECTS TO BE DISCUSSED.

[BY CABLE AND ASSOCIATED PRESS.]

SAN SALVADOR (Republic of Salvador) Oct. 24.—Proposals for the revision of treaties with the United States and the definition of the rights of Central American peoples advanced by the Salvadorean Foreign Office, will be considered at the conference of Central American republics, commencing at San Jose, Costa Rica, December 1. In its call for the conference the Central American bureau has outlined other subjects which will be discussed. These include peace and unification, the constitution of the Central American Union and the by-laws and questions relative to consular and diplomatic representatives.

It is probable the conference will also adopt a coat of arms and a Central American hymn.

The convention binding the republics into an association of states suggests a unified foreign policy and provides for a common program pertaining to internal affairs.

SEIZE WINE MADE BY VETERANS' WIDOWS.

[BY A. P. NIGHT WIRE.]

SEATTLE, Oct. 24. — On complaint of members of the W.C.T.U., Prohibition Director Donald A. McDonald today issued orders for the seizure of twenty gallons of homemade blackberry wine, said to have been found at the home for aged and indigent widows of Civil War veterans at Puyallup, Wash., it was announced at prohibition enforcement headquarters here.

The wine, said by experts to be of excellent flavor and high alcoholic content, was made by inmates of the home, according to W.C.T.U. investigators.

Truck Companies Demand Decrease in Wage Schedule.

[BY A. P. NIGHT WIRE.]

NEW YORK, Oct. 24.—New York trucking companies today adopted resolutions refusing recent demands of their 50,000 employees for shorter hours and increased pay and notifying them that they must work ten hours for the present nine-hour wage. The resolutions said:

"Labor should share with capital the burden of restoring a normal adjustment of prices and substantial concessions should be obtained from labor to make possible a lower cost for trucking in New York."

The union demanded a $7 a week increase and reduction in hours from nine to eight.

PANAMA MAINTAINS SOVEREIGN RIGHTS.

[BY CABLE AND ASSOCIATED PRESS.]

PANAMA, Oct. 24.—Panama maintains sovereign rights over the territory upon which American wireless stations have been erected, Secretary of Justice Alfaro ruled today, in ordering the arrest of a wireless operator at Puerta Obaldia, on a charge of wounding a citizen of Panama.

The operator will be tried under the Panama laws.

EVERY MORNING IN THE YEAR. Los Angeles Times. The Times Building, First and Broadway.

$1.05 per Month DELIVERED BY CARRIER. Sunday, $12.60; Monthly, $1.05. In Zone 5, including Colorado, Idaho, Nevada, Utah, Oregon, Washington, Yearly, $15.00; Monthly, $1.50. In Zones 6, 7 and 8, United States, Canada and Mexico, Yearly, $18.00; Monthly, $1.50. POSTAGE FREE.

Entered as second class matter, December 4, 1881, at the Postoffice at Los Angeles, under the Act of March 3, 1879.

MONDAY MORNING, OCTOBER 25, 1920. Vol. XXXIX.

NEW ENGLAND AGAINST COX.

(Continued from First Page.)

be necessary under Article XI to allege that the state of affairs in Ireland endangered the peaceful relations of the United States and Great Britain. That would be a serious step for a President to take and there are not a great many Irish who delude themselves into the belief that such a move would be made by the United States in the face of public opinion, which is manifestly opposed to quarreling with Great Britain over Ireland.

Registration throughout New England has disclosed that the newly enfranchised women are preponderantly Republican, just as in the Maine State election, where it was thought at first that nearly all the women voted the Republican ticket. The fact is, however, that several thousand men, normally Democratic, voted the Republican ticket in Maine this year.

Greek Ling's Condition is Still Serious

[BY CABLE AND ASSOCIATED PRESS.]

ATHENS, Oct. 24.—The condition of King Alexander today remained most grave, a bulletin issued at 9 p.m. by Prof. Delbet, the French specialist, said.

Premier Venizelos today said he hoped for King Alexander's recovery, but that it was necessary to be prepared. He believed Prince Nicholas, brother of King Alexander, should not be prevented from ascending the throne by former King Constantine, he declared, as Constantine, he declared, as he did not learn from the coming election there was no prospect for his return.

The Premier asserted that Royalist or French candidates for the throne were not being considered.

Alleged Army Deserter Extradited

[BY A. P. NIGHT WIRE.]

SACRAMENTO, Oct. 24.—Thomas Kelley, an alleged deserter from the United States Navy, escaped from his guard, Arthur Fuss, a Southern Pacific depot here today while en route from Reno to Mare Island. Kelley escaped, he was being taken to a hospital in the depot. Efforts to apprehend the man have been futile.

JAPANESE HURT IN FIRE.

NEW YORK, Oct. 24.—Damage estimated at $250,000 was caused by fire in the theatrical district today. Flames swept several buildings and the Winter Garden was damaged by water and smoke. J. J. Shubert, manager, and two firemen were injured.

The Hare and the Tortoise

In advertising, as in finance, there is an occasional Ponzi.

In a popular play of a few years ago—"It Pays to Advertise," the youthful and exuberant hero marketed a soap—"13—unlucky for dirt," with overwhelming success.

The soap cost 3 cents, and after the second act, sold for $1.00 in tremendous quantities.

This dramatic profit came, of course, from a whirlwind campaign of publicity, and so the thesis that it pays to advertise was proved and everybody lived happily forever after.

People like to dream of striking the popular chord one terrific wallop and cashing in millions, but it isn't being done.

The public is lethargic, stupid, forgetful, and advertising success must be planned in terms of years of time and the continued, persistent, never-ending application of power.

Advertising space in the Butterick Publications is for sale through accredited advertising agencies.

Butterick—*Publisher*

The Delineator ($2.50 a Year) | Everybody's Magazine ($2.75 a Year) | The Designer ($2.00 a Year)

REDUCE or INCREASE Your Weight

No Diet or Gymnastics 20 YRS.' SUCCESS

Milton H. Berry, the Noted Physical Director, with offices, 401 Merrit Bldg., will convince the most skeptical that his method of reducing and increasing weight is a positive and permanent success. To anyone interested enough to call upon him or write, he will furnish them with evidence that is indisputable.

Mr. Berry does not employ Diet or Gymnastics in his method of teaching. Each individual case is taught in accordance with his or her condition — what may apply to one will not, as a rule, apply to another. To better illustrate this point, a young woman, 5 ft., 5ins., weighing 190 lbs., reduced her weight within six months to 150 lbs. Her physical power increased from the first week. On account of her obesity she had restricted her diet, but upon becoming enlightened as to the necessity of ample food, she ate what agreed with her and in accordance with her desires. Now, this lady was not asked to do anything that was a strain upon her organs.

While another lady who weighed 180 lbs., of the same height and in three months reduced thirty pounds. What was applied to the first lady would not apply to the other lady, yet both were of the same height and reduced to the same weight. The difference in their functional condition when they came under my teachings were exactly opposite, one was nervous, bowel elimination unnatural and circulation retarded, while the other was in a fairly healthy condition.—[Advertisement.

Studebaker

BIG-SIX

DRIVE a Studebaker yourself—then you will know that the day of high prices for fine cars has passed.

TOURING CARS		OTHER MODELS	
Light Six	$1735	Sedans	$3140
Special Six	$2065	Coupes	$3040
Big Six	$2500	Club Roadsters	$2065
		Roadsters	$2065

"This is a Studebaker Year"

PAUL G. HOFFMAN CO.

1250 South Figueroa St.

6325 Hollywood Blvd.

Main 3640—60439

IB-34

Grayco soft collars hand tailored

like GRAYCO CRAVATS they give satisfaction.

A Worth While Piano at a Bargain Price

WELLINGTON

STYLE W

the Lowest Priced High Grade Piano in the World

Every part of the splendid Style W WELLINGTON PIANO is made in the great factories of the Cable Company, the makers of Conover, Cable, Kingsbury, and Wellington Pianos, Carola and Euphona Inner-Players.

The Wellington Piano may be had in mahogany or oak, and you may have a wide choice of many beautiful case designs. Behind it is the great Cable guarantee of Quality and long life. The Wellington will please you as it has thousands of enthusiastically satisfied owners.

We offer the Wellington on unusually easy monthly payment terms.

Mail the factory catalogue coupon TODAY!

416-418 SOUTH BROADWAY

Wiley B. Allen Co.

SAN FRANCISCO, LOS ANGELES, PORTLAND, ORE., OAKLAND, FRESNO, SAN DIEGO, SAN JOSE, SACRAMENTO

Wiley B. Allen Co., Los Angeles, Cal.

Send Catalogue checked below.

Name_____

Address_____

☐ Pianos ☐ Player-Pianos ☐ Rebuilt Pianos

CUT OUT COUPON AND MAIL IN

The Way We Do Busin

When you wear W Overs you will be fied with the fit, the and the wear—not pleased, but thorou satisfied. We guara that. It's the way we business.

PRINCESS PAT

The renowned Walk-Over for daytime wear. Built exactly to the natural lines of the foot. Straight inside lines with good-looking, medium toe. It is the shoe for women who get around and get things done.

Brown Calf, $11.50
Black Kid, $12.50
Brown Kid, $14.00

Walk-

012 S. BRO
FOR MEN AND
359 S. SP
9 P.

...s Angeles Times DAILY PUBLISHED DECEMBER 4, 1881.
...Times Building, First and Broadway.
DELIVERED BY CARRIER ... Single copies: Daily, 5 Cents; Sunday, 10 Cents. Entered at ... to 4, including California, Arizona, Nevada, Utah, Yuma, Santa Fe, Nogales, Ariz., and Mexico. Sunday, including Colorado, Idaho, Montana, New Mexico, Wyoming, Monthly, $1.50. In Zones 6, 7 and 8, Yearly, $18.00; Monthly, $1.50. POSTAGE PREPAID. ... December 4, 1881, at the Postoffice at Los Angeles, ... under the Act of March 3, 1879.

OCTOBER 25, 1920. Vol. XXXIX. No. ...

...AND ...T COX.

...rst Page.)

Greek Ling's Condition is Still Serious

[BY CABLE AND ASSOCIATED PRESS.]

ATHENS, Oct. 24.—The condition of King Alexander today remained most grave, a bulletin issued at ... p.m. by Prof. Delbet, the French specialist, said.

Premier Venizelos today said he hoped for King Alexander's recovery, but that it was necessary to be prepared. He believed Prince Paul, brother of King Alexander, would not be prevented from taking the throne by former King Constantine, as Constantine, he declared, would learn from the coming elections that there was no prospect for his return.

The Premier asserted that English or French candidates for the throne were not being considered.

Alleged Army Deserter Escapes.

[BY A. P. NIGHT WIRE.]

SACRAMENTO, Oct. 24.—W. ... Kelley, an alleged deserter from the United States Navy, escaped from his guard, Arthur Passo, at the Southern Pacific depot here yesterday while en route from San ... to Mare Island. Kelley escaped ... he was being taken to a lunch room in the depot. Efforts to appre... the man have been futile.

...he Hare and ...he Tortoise

...ding, so in finance, there is an occa...

...r play of a few years ago—"It Pays ..." the youthful and exuberant hero ...sop—"13—unlucky for dirt," with ... success.

...cost 3 cents, and after the second ...$1.00 in tremendous quantities.

...atic profit came, of course, from a ...mpaign of publicity, and so the ... pays to advertise was proved and ...ed happily forever after.

...n to dream of striking the popular ...ific wallop and cashing in millions, ...ng done.

...e is lethargic, stupid, forgetful, and ...ccess must be planned in terms of ...and the continued, persistent, never-...tion of power.

...ppear in the Butterick Publications is ...ugh controlled advertising agencies.

...terick—Publisher

Everybody's Magazine ($2.75 a Year)	The Designer ($2.00 a Year)

...orth While ...iano at ...rgain Price ...LINGTON

STYLE W

...the Lowest Priced High ...de Piano in the World

...y part of the splendid Style ...WELLINGTON PIANO is ...e in the great factories of the ...e Company, the makers of ...ver, Cable, Kingsbury, and ...lington Pianos, Carola and ...ona Inner-Players.

Wellington Piano may be ...n mahogany or oak, and you ...have a wide choice of many ...tiful case designs. Behind ...he great Cable guarantee of ...ity and long life. The Wel...on will please you as it has ...ands of enthusiastically sat... owners.

...e offer the Wellington on un... easy monthly payment ...rms. ...ail the factory catalogue cou... TODAY!

SOUTH BROADWAY

...B. Allen Co.

...S ANGELES, PORTLAND, ORE., OAKLAND, ...IEGO, SAN JOSE, SACRAMENTO

CUT OUT COUPO... AND MAIL IN

Harris & Frank

437-443 South Spring, North of 5th

LOWER PRICES

20% Reduction

On Men's, Young Men's and Boys' suits, overcoats and trousers.

Changing conditions make price reductions necessary. We realize the importance of lower prices. That's why we are offering 20% off on clothing, regardless of cost.

And, at a time when we can be of real benefit to the public—when men and boys need new clothing in anticipation of the coming of winter.

Men's suits now as low as
$32 $36 $40

Men's overcoats now as low as
$28 $32 $36

Boys' suits now as low as
$14 $16 $20

Boys' overcoats now as low as
$12 $16 $20

Harris & Frank

437-443 So. Spring, North of 5th

The Way We Do Business

When you wear Walk-Overs you will be satisfied with the fit, the style, and the wear—not half pleased, but thoroughly satisfied. We guarantee that. It's the way we do business.

PRINCESS PAT

The renowned Walk-Over for daytime wear. Built directly to the natural lines of the foot. Straight inside lines with good-looking, medium toe. It is the shoe for women who get around and get things done.

Brown Calf, $11.50
Black Kid, $12.50
Brown Kid, $14.00

Walk-Over

612 S. BROADWAY
FOR MEN AND WOMEN
359 S. SPRING ST.
FOR MEN

Sought to Ditch Passenger Train to See Wreckage.

[EXCLUSIVE DISPATCH.]

MUSKEGON (Mich.) Oct. 24.—Terence Williams, 15, the oldest of a gang of four boys, is in jail charged with attempting to wreck a Muskegon-Grand Rapids C. E. and I. passenger train near here this afternoon. More than a dozen passengers suffered minor injuries when the train struck an open switch.

A tie was placed across the track and a switch opened. The engineer saw the obstruction and put his engine into reverse, but his train crashed into the open switch.

Williams and the other boys, told the police they expected to come back tomorrow to see the wreckage.

SUPREME COUNCIL OF LEAGUE TO MEET.

[BY CABLE AND ASSOCIATED PRESS.]

PARIS, Oct. 24.—Premiers Lloyd George of Great Britain and Delacroix of Belgium are said to have agreed upon a meeting of the Supreme Council at Geneva during the session of the Assembly of the League of Nations, which is to be held next November, according to a Brussels dispatch to the Echo de Paris.

COSTLY PHONE TALK.

[EXCLUSIVE DISPATCH.]

CHICAGO, Oct. 24.—William G. Bock of 1649 South Troy street conversed over the phone with Judge Howard Hayes of the municipal court and it cost him $100.05. He asked the judge to decide a civil suit in his favor. The judge fined him $100 for contempt of court. The nickel was for the phone.

Sweden to Have Technical Cabinet.

[BY CABLE AND ASSOCIATED PRESS.]

STOCKHOLM, Oct 24. — Baron Gerard Luis de Geer has been charged with constituting a Cabinet composed solely of technical experts, it is announced.

FRANCE WANTS PEACE GUARANTY

Demands Safeguard Against Future Aggression.

Does Not Favor Compulsion on League Delinquents.

Willing to Agree to Necessary Covenant Changes.

[BY CABLE—EXCLUSIVE DISPATCH.]

PARIS, Oct. 24.—Should the next American administration propose the formation of a new association of nations or desire to amend the present League of Nations so as to comply with American demands, France will look at the situation in the light of a single consideration, it is understood here.

Article X as at present drawn constitutes, for France, some kind of guaranty against future German aggression. France naturally would ask whether any new American proposal could offer similar protection against international crime. France, however, sympathizes with America's hesitation to subscribe to such sweeping commitment as Article X exacts.

France's own league scheme, which was summarily dismissed by President Wilson and Premier Lloyd George, laid no compulsion on League delinquents. Under the French system the League members' obligation for enforcement of the League decrees was limited to a definite contingent of men and the employment of this international policy under League auspices in no way involves the country itself in war.

France cannot refuse the security against future German attacks which the present League offers her, even with the American reservations, but she would have preferred a league organization more in keeping with her original proposal.

The French project consisted of strengthening the present international tribunal at The Hague with the addition of military sanctions to be imposed by the League itself. It is believed here that the threat of military sanction would be absolutely necessary but that each country should know the limits of the demands to be placed upon it.

In special cases, however, single nations would receive mandates to enforce League awards and presumably the Monroe Doctrine would be safeguarded under this provision.

It may be assumed that the arbitration tribunal in its application of public law would respect the Monroe Doctrine and all recognized international rights and institutions.

Prominent Frenchmen, however, agree with Mr. Root that the practical method of treating the league question would be to introduce such changes in the present covenant as seem necessary, instead of attempting the formation of a new international institution.

In authoritative quarters it is declared that recent attacks on the League in the French press do not reflect official opinion. France, on the contrary, believes in the necessity of the preservation of international peace. She also considers American participation therein essential for the accomplishment of this purpose.

REVOLT IS DENIED.

Mexican War Minister Declares Aguilar Has Not Entered Country.

[BY A. P. NIGHT WIRE.]

MEXICO CITY, Oct. 23.—Denial of reports circulated in the United States that Candido Aguilar, son-in-law of the late President Carranza, has entered Mexico to organize a revolution, was made today by Minister of War Calles.

He asserted that government forces completely dominated the States of Vera Cruz and Chiapas, in one of which Aguilar was reported to have established his headquarters.

SUBTREASURY OFFICE AT BOSTON IS CLOSED.

[BY A. P. NIGHT WIRE.]

WASHINGTON, Oct. 24.—Secretary Houston today made public orders under which the subtreasury at Boston was closed and the office of assistant treasurer of the United States there discontinued.

Under the act carrying the appropriations for the treasury, passed at the last session of Congress, all subtreasuries must be discontinued by July 1, 1921. They include those at New York, Philadelphia, Baltimore, New Orleans, St. Louis, San Francisco, Cincinnati and Chicago.

CALIFORNIAN PROMOTED IN CONSULAR SERVICE.

[BY A. P. NIGHT WIRE.]

WASHINGTON, Oct. 24.—William A. Smale of California, who has been Vice-Consul at Mexicali, has been transferred to be vice-consul at Nogales, Ariz. Other changes in the State of California consular appointees are as follows:

Reginald S. Castleman, now Vice-Consul and clerk, Madrid, promoted to be Vice-Consul de Carriere, class three, and assigned Vice-Consul Madrid.

Ray Fox, newly appointed Vice-Consul de Carriere, class three, assigned Vice-Consul Melbourne.

Paul D. Thompson, now assigned Vice-Consul Corunna, assigned Vice-Consul Barcelona.

RED CROSS WILL AID CHINESE SUFFERERS.

[BY A. P. NIGHT WIRE.]

WASHINGTON, Oct. 24. — One-fifth of the appropriation of $500,000 made by the Red Cross for the relief of sufferers in the famine area of China will be transmitted immediately through the State Department, it is announced at national Red Cross headquarters.

Portions of the fund will be used to build new roads and improve the canals in sections of the country inundated by floods in the hope of furnishing employment to thousands of sufferers.

LOSES VOTE; NAME OFF BALLOT.

[EXCLUSIVE DISPATCH.]

NASHVILLE (Ind.) Oct. 24.—Usom Wilkerson, Democratic nominee for County Commissioner, was so busy seeking votes he forgot to register. Now his name cannot appear on the ballot and he'll also be deprived of his vote.

The World Today

By W. B. Stringfellow

Real Estate Officer, Los Angeles Trust and Savings Bank

W. B. Stringfellow

In "The World Today" series in the Times of October 11 information concerning the activities of a bank in the real estate field were outlined. As stated in that article, which chiefly covered the care and management of properties, there were other functions performed by the Real Estate Department of The Los Angeles Trust and Savings Bank which were not touched upon. Among these are the sale of property and the actual construction of buildings.

* * * * * * *

Where it becomes necessary for the best interest of an estate or trust to sell a particular piece of property, our first act is to post our "For Sale" sign on the premises. We next list the property with any neighboring real estate agents, and also usually list with some agent who is familiar with the district in which the property is located, or with some agent whom we think can make the sale.

It very often happens that we are not in position to name a price, and therefore, require these agents to submit to us a bid. We exact a deposit of 10%, and the bid expresses the terms of the sale. We cover very carefully the entire transaction. For instance, if we are selling a piece of property for $2000, we require $200 cash deposit.

* * * * * *

The terms of the bids show plainly that the bidder is to take the property subject to the current taxes, the building restrictions, reservations, and rights-of-way, of record common to the tract. Also any street liens or bonds. We agree to furnish a certificate of title which will show the title to the property to be vested in the estate down to the date of the deed. We further agree to furnish a deed with revenue stamps and order of the court confirming the sale. The bidder agrees to pay the new owner fee, the cost of recording of the deed and order, and one-half the escrow charges.

Rents and insurance are usually pro-rated to either the date of the close of the escrow, or to the date of the order confirming sale. It is understood, however, by the bidder that in accepting the bid, we are to obtain the order of the court, and also to obtaining a guarantee or certificate of title, in accordance with the terms of the bid; and if within a period of sixty or ninety days we find that we are unable to secure either the court's confirmation, or the certificate of title, we then reserve the right to remit the deposit to the bidder, and he agrees to save us harmless in the transaction.

* * * * * *

There are usually four copies made of the bid and signed by both the bidder and the bank, one copy we retain in our bid file, one copy in our court record, one copy to the attorney, and one copy we put in the general file.

The legal steps necessary to complete this transaction are then taken by the attorney for the estate and in due time deed and order for the sale are handed to us. We then notify the bidder that we are ready to complete the transaction and are ready to go to escrow. The deed and certificate of title, insurance policy, and any other papers necessary are filed in our Escrow Department with instructions for their delivery. It usually takes from two to three weeks to complete a transaction of this kind, even after the sale has been confirmed.

* * * * * *

From January 1 to September 1 we sold 84 pieces of property for a total consideration of $833,750. We are handling at this time 450 rental accounts, and our monthly rents are approximately $42,000. We are paying taxes on about 1132 pieces.

We are often called upon to determine the rental value of property, and also called upon to draw leases. Of course, we only render this service where we are the trustee or general agent for the property.

* * * * * *

We have been called upon twice in the last year to build two buildings, one on Figueroa Street, and one on South Main, both for garages. These two properties were both vacant lots, rendering no income whatsoever to the owners. We hired the contractor, built the buildings, secured the tenants, and attended to all the details, and both of these properties are making a return on the investment, where before they were simply "tax eaters."

* * * * * *

We are accumulating a great many properties. The Assessor informs me that we are one of the "Big Four" of the city in paying taxes, and that we have more properties assessed in our name than any other one concern, including even the railroads in this city.

We are fully equipped and can handle a great many more properties, and if any one desires us to take over the management of their property, I should be glad at any time to consult with them.

Bond Department LOS ANGELES TRUST AND SAVINGS BANK

GOMPERS DEFENDS LEAGUE OF NATIONS.

DECLARES COVENANT CONSTITUTES LABOR'S BILL OF RIGHTS; IS FOR HUMANITY.

[BY A. P. NIGHT WIRE.]

WASHINGTON, Oct. 24.—Replying to a question from William Michaels, a Tulsa, Okla., labor leader, as to what effect the League of Nations as advocated by the American Federation of Labor would have on the laboring people of this country, Samuel Gompers, president of the Federation, tonight wired that the labor provisions of the covenant constitute labor's "bill of rights" and is a document for humanity.

After pointing out that the Federation, at its 1919 convention, had unanimously indorsed the League, Mr. Gompers urged American workers to support the League because its provisions would confer lasting benefits upon the wage earners of world and is a great international effort to forward those measures that make for the improvement of the standards and health of the people in all signatory nations.

Mr. Gompers's statement was supplemented by a statement from the Federation's nonpartisan political campaign committee further expressing what was termed the viewpoint of labor. All opponents of the League, the statement declared, could be classed either as extreme reactionaries or extreme radicals. The former, it said, oppose the League because the covenant provides the best check on reaction, while radicals take the ground that it means a stiffening against change.

DR. B. CLARK HYDE IS NOW COMMON LABORER

[EXCLUSIVE DISPATCH.]

KANSAS CITY, Oct. 24.—Dr. B. Clark Hyde, who three times was tried for murder of Col. Thomas H. Swope in 1909 and who recently was sued for divorce by the wife who stood loyally by him through the trials, has given up the medical profession. He went to work today for the Stewart Sand Company as a helper on a motor truck hauling sand. His salary is $25 a week.

ORRIN SHEA FOUND GUILTY OF MURDER.

[BY A. P. NIGHT WIRE.]

ST. PAUL, Oct. 24.—Orrin Shea, alias "Tacoma Johnny" Doyle, was found guilty of murder late yesterday in connection with the slaying of Alice McQuillan Dunn, April 26, 1917, at her home here.

It was charged that Shea was the third man in the slaying. Two others are serving penitentiary sentences.

ALLIES AID WRANGEL BY HONORING CHECKS.

RED AGENT THINKS PEOPLE PREVENT OPEN MOVE AGAINST SOVIETS.

[BY CABLE AND ASSOCIATED PRESS.]

LONDON, Oct. 12.—Leo Kamenoff, formerly Russian trade agent here, who was ordered by the British government to leave England, has arrived in Moscow and told the Bolsheviki that the attitude of Allied governments in Europe toward them has changed in accord with the situation on the Russian war fronts, say Russian advices. "The supporters of intervention have again raised their hands," he said. "The Allies are making still one more effort to overthrow the soviet government and have staked everything on Gen. Wrangel.

"On the day when Lloyd George told me to leave London," he stated, "the Bank of England started cashing Gen. Wrangel's checks. A direct war against Russia is very unpopular in England and the working classes demand peace. Therefore, Lloyd George did not decide to announce openly the alteration in his policy and even my departure was explained by the two excuses of financial assistance to a labor newspaper and constant relations between soviet Russia and the Council of Action.

"The further course of events in England and Europe depends on the manner in which soviet Russia defeats Wrangel," concluded Kamenoff.

MUST BEHAVE SELVES.

LEBANON (Ky.) Oct. 24.—Lee Adams leaves his estate to be used as a home for the heirs of his father providing they "conduct and behave themselves as respectable law-abiding citizens, and the minute anyone ceases to so conduct himself or herself they forfeit the right to live in the home."

Why use cereals that require sweetening when you can have

Grape-Nuts

Sweet with its own sugar developed from wheat and malted barley

Monday Specials

$450 Buys a First-Class Piano—

For this very small price you may obtain a new or used piano in excellent playing condition. We are offering a number of instruments of standard, known make at this special low price for Monday sale. They are fully guaranteed by this house and are sold on liberal terms of time payment.

$595 Buys a Good Player Piano—

of the 88-note type. These players embody modern, improved player action and tonal qualities of trustworthy goodness. They are of well-known make and are guaranteed by us. You'll find a player in this lot that will amply meet your requirements at a big saving. They are sold on easy terms.

Special Prices on Small Musical Instruments

Including violins, mandolins, guitars, banjos, ukuleles, etc. All of these instruments are fully guaranteed by the Birkel Co., and are in fine playing condition. You are sure to find an instrument in this well-stocked department that will fully suit your needs. They may be paid for on liberal terms.

Geo. J. Birkel Co.

"The Steinway House"

446-448 South Broadway

Do Away With Drudgery

20 Mule Team Borax Soap Chips Unequaled for use in Washing Machines

Wash Without a Wash-Board. Soak Your Clothes With

20 MULE-TEAM BORAX SOAP CHIPS

THEY DRAW THE DIRT RIGHT OUT OF THE CLOTHES. WITHOUT INJURING THE FABRIC.

Guarantee—

"So certain are we that you will be pleased and delighted with the use of 20-Mule-Team Borax Soap Chips, that we have authorized all dealers to promptly and cheerfully refund the money of anyone who is not entirely satisfied."

"It's the Borax in the soap that does the work"

AUTOMOBILES FOR RENT

New Cars

By the hour, day, week or month at reasonable rates, without drivers.

TRAVELERS' MOTOR LEASING CORP.

1026 So. Broadway

The Times Free Information Bureau
619 South Spring Street.

THE TIMES FREE INFORMATION AND RESORT BUREAU is for the accommodation and benefit of persons seeking interesting routes of travel, desirable hotels and rest, recreation and recuperation at the seashore or in the mountains.

Particulars are furnished by competent attendants and by correspondents, as to the general public regarding rates and attractions of railroad and steamship lines, hotels and pleasure and health resorts. Descriptive circulars and transportation literature are kept on hand for inspection and distribution. This service is absolutely free. Literature may also be obtained at the New Times Building, Broadway at First street.

PERSONS CONTEMPLATING VISITING LOS ANGELES ARE PRIVILEGED TO HAVE THEIR MAIL ADDRESSED TO THE BUREAU

Resorts

3½ hours away by Train or Motor
"The Ambassador"
Santa Barbara, Cal.
Bathing Golf Tennis Riding Dancing Etc. "Always Cool in Summer"

OPEN NOW
THE MIRAMAR HOTEL
OCEAN AVENUE AND WILSHIRE BOULEVARD
SANTA MONICA
UNSURPASSED IN
LOCATION, SERVICE, CUISINE
LUNCHEONS DINNERS
TELEPHONE SANTA MONICA 22257.

WARNER HOT SPRINGS
"THE YEAR-ROUND RESORT"
BEAUTIFUL mountain scenery, hot sulphur baths, invigorating climate. Easily reached at all times. Tourists will find agreeable quarters. Take G. & W. Stage, 850 S. Los Angeles St. Phone 67493. Direct to Warner Hot Springs. Stage leaves Los Angeles 8 a.m. every day. Rest, Recreation and Relaxation—summer and winter. Write for booklet to Guy K. Woodward and B. Kerr, Warner Springs, Cal.

BEVERLY HILLS HOTEL and BUNGALOWS
WHERE COOL TEMPERED SEA BREEZES BLOW
—A Paradise for the lover of sports in the out-o'-doors. Phone 60304 for accommodations.

VENICE
HALLOWE'EN, MARDI GRAS and SPOOKS' FROLIC
Sat. Oct. 30—7 p. m. until —?

Low Rates and every comfort at Ye Alpine Tavern Mt. Lowe
2 hrs. from Los Angeles by Pacific Electric

Los Angeles Hotels and Apartments

Hotel Stowell
816-818-820 SOUTH SPRING ST.
MODERN—ITS ROOMS EACH WITH PRIVATE BATH
ONLY BY POPULAR PRICES IN CONNECTION
"Rest easy at the Stowell"

A SOLUTION OF THE HIGH COST OF LIVING—
ROSSLYN HOTEL
BREAKFAST, 25c TO 75c; LUNCH, 50c; DINNER, 75c.

City Restaurants

The Best Place to Eat in Los Angeles
The Gingham Dog and Calico Cat Restaurant
1731 W. 7th St.—Two doors from Burlington
FULL COURSE, 11:00 A.M. Lunch 50c
Good service. Plenty to eat. Home cooking by lady chefs. The only real place to eat in the city. Plenty of parking space.

Steamships

THE ADMIRAL LINE
PACIFIC STEAMSHIP COMPANY
TICKET OFFICE— Cor. Fifth and Spring Sts. (Alexandria Hotel) Telephone Main 1281 or 13333.
Long Beach Office, 115 West Ocean Ave.

REDUCED FARES
SEATTLE—One Way $46.00
SAN FRANCISCO—Round Trip ... $30.00
NO EXTRA CHARGE FOR BERTH AND MEALS
S. S. PRESIDENT SAILS FOR SAN FRANCISCO
8:45 P.M. WEDNESDAY
REGULAR SAN FRANCISCO SAILINGS EVERY SUN., TUE., WED., THU. FOR SEATTLE, TACOMA, VANCOUVER, B. C., EVERY TUE., THU., SUN
SAN DIEGO—DELIGHTFUL DAYLIGHT TRIPS—SAILINGS MONDAY and WEDNESDAY
MEXICO, CENTRAL AMERICA—S.S. SENATOR, NOV. 1st

CUNARD - ANCHOR
Office 501 Market St., San Francisco, or local agents.

Aquitania	New York to Cherbourg and Southampton	Nov. 5	Nov. 12, Dec. 14
K. A. Victoria	New York to Liverpool	Nov. 2	Dec. 11
Columbia	New York to Londonderry and Glasgow	Dec. 11	Jan. 15
Pannonia	New York to Naples, Patras, Dubrovnik & Trieste	Nov. 9	
Imperator	New York to Cherbourg and Southampton	Nov. 11	Dec. 9, Jan. 13
Vasari	New York to Liverpool	Nov. 13	
Carmania	New York to Liverpool	Nov. 20	Dec. 25
Cassandra	Montreal to Glasgow	Nov. 20	
Caronia	New York to Plymouth and Cherbourg	Nov. 20	Jan. 4, Feb.
Saxonia	New York to Pl'm'th, Cherbourg & H'mb'rg	Oct. 30	Dec. 8, Jan. 19
Saturnia	Portland, Me., to Glasgow	Dec. 11	Jan. 22,
Cassandra	Portland, Me., to Glasgow	Jan. 6	
Mauretania	NewYork, Cherbourg, Southampton	Mar. 16	Apr. 7

Freight Sailings on Application.

Superb Routes of Travel

SAN DIEGO
This is a two-day trip, taking in all the sights in and around and to and from San Diego, including side trips to Coronado Beach and Tia Juana, Old Mexico, Point Loma, Balboa Park, etc.
Telephones 14548 60911 Main 9246
Fare $10. Leaving 8 A.M. Daily. Returning 7:30 P.M. Daily. 2 Main St. Make reservations by 5 p.m. day or two in advance.
GOLDEN STATE AUTO TOURS

STORAGE, MOVING AND FREIGHT FORWARDING
COLYEAR'S FIREPROOF STORAGE
Phone 60577 615 S. SAN PEDRO ST. Main 1137
STORE YOUR FURNITURE IN
Private Locked Rooms $1.50 Per Month
MOVING, PACKING, SHIPPING.

San Francisco Hotels

Hotel Cartwright
SAN FRANCISCO
524 Sutter St., above Powell St.
W. M. TURNER, Mgr.
"A Home Away From Home"
From the moment the guest arrives he is agreeably impressed with the cheerful atmosphere, which suggests hospitality, homelike informality and comfort.
Rates From $2.00 and Up, With Bath
From Ferry take car No. 1, 2 or 3 to Powell St. Price, 3rd and Torpedo take car No. 16 to Sutter, transfer to Sutter st.

Steamships

AUSTRALIA
NEW ZEALAND AND SOUTH SEAS
Via Tahiti and Rarotonga
Mail and Passenger Service Every 28 Days
Union S. S. Co. of New Zealand
230 California St. San Francisco
or Local Steamship and Railroad Agents

GOOD USED CARS — The classified columns of THE TIMES contain HUNDREDS of MORE offers to select from than any other Los Angeles newspaper.

JAPANESE FATE UP TO ELECTORS.

Alien Land Law Amendment Would Stop Leasing.

Preserve Country for Americans, Says McClatchy.

Newspaper Man Asserts Treaty is Not Violated.

[BY A. P. NIGHT WIRE.]

SAN FRANCISCO, Oct. 24.—The fate of Japanese farmers in California will be decided Tuesday, November 2, when the electorate passes on an initiative measure that would drastically amend the present alien land law by withdrawing entirely the three-year agricultural land-leasing privilege from aliens who are ineligible to American citizenship.

The measure aims also to place minor land-owning aliens under the guardianship of a public administrator. The actual ownership of farm lands by aliens ineligible to citizenship already is prohibited by the alien land law enacted by the State Legislature in 1913.

The initiative measure, its proponents assert, will conform strictly to the letter of the treaty between Japan and the United States, in which Japanese residents were granted certain privileges. The opponents of the proposed new law declare that the issue raises the question of an interpretation of phraseology in the treaty, wherein it is provided that the Japanese resident in the United States "may own or hire and occupy houses, manufactories, warehouses, shops and premises and lease lands for residential and commercial purposes."

VERBIAGE CLARIFIED.

It is pointed out by persons opposed to amending the present law that the leasing of land for "commercial purposes" contemplated the privilege of leasing agricultural lands. The voters of the State have had the legal verbiage of the measure clarified by arguments for and against it, respectively, by V. S. McClatchy, publisher of the Sacramento Bee, and by John P. Irish, an extensive land owner of Stockton.

In behalf of the measure, Mr. McClatchy says, in part:

"Through the measure California seeks, as is her inherent right, to preserve her lands for Americans, precisely as Japan preserves her lands for the Japanese. Its primary purpose is to prohibit orientals who cannot become American citizens from controlling our rich agricultural lands.

"Our present treaty of commerce and navigation with Japan deliberately omits, from the privileges granted the Japanese in this country, either ownership or lease of agricultural lands. Japan has always prohibited ownership, or lease, or use of agricultural lands in Japan by Americans or other foreigners.

SAYS LAW IS DEFIED.

"Orientals, and more particularly Japanese, having commenced to secure control of agricultural lands in California, there was enacted in 1913 the alien land law, which prohibited ownership—or lease beyond three years—of agricultural lands by aliens ineligible to citizenship.

"In defiance of that law, through subterfuges, including use of dummy corporations and minor native-born children, orientals, largely Japanese, are fast securing control of the richest irrigated lands in the State, through lease or ownership, the proportion already controlled in some counties being from 50 per cent to 75 per cent.

"The initiative measure simply closes the loophole in the 1913 law which permits violation and evasion thereof. In addition, it forbids even short leases."

ARGUES AGAINST MEASURE.

In his argument against the measure, Mr. Irish discusses the commercial treaty with Japan and declares that "in its economic definition commerce consists of production, transmutation and exchange; production is the ranking element, because without it there can be no commerce.

"The treaty is intended then," the opposition argument continues, "to give the Japanese privilege to enter upon complete commerce, and therefore protects their right to lease land for production. Any other interpretation twists the plain language of the treaty into vain repetition.

"Considered in the light of the Fourteenth Amendment to the Constitution of the United States, which says, 'No State shall deny to any person within its jurisdiction the equal protection of the laws,' we find the initiative is in conflict with our Constitution since it proposes a discriminatory classification of aliens, conferring upon one class the protection of the law which it denies to another class.

ALLEGES DISCRIMINATION.

"This discrimination applies also to the leasing of land denied to Japanese and permitted to other aliens. It also applies to the feature of the initiative which subjects Japanese minors who own land to the guardianship of the public administrator, but exempts other alien minors who own land from such guardianship."

The measure has two distinct purposes, according to Mr. Irish, and these are: "First, to forbid the leasing of land to Japanese and Chinese; and, Second, to take land-owning minors of those races from the natural guardianship of the parents and commit them to the control of the public administrators."

Concluding his argument to the voters of California, Mr. Irish says: "Considered in its effect upon the land owners of the State, the initiative, under penalty of confiscation, prohibits them from leasing land to a certain class of persons. If the State can do that, it can also compel land owners, under penalty of confiscation, to lease their lands to a certain class of persons."

ASK FOR and GET
Horlick's
The Original
Malted Milk
for Infants and Invalids
Avoid Imitations and Substitutes

Steamships

CATALINA ISLAND
SPECIAL TWO-DAY EXCURSIONS

Hotel St. Catherine Trip
Including transportation from Los Angeles and return, room for one night and four meals, ride on Glass Bottom Boat, also admission to *New Casino* for concert and dance $12

Hotel Atwater Trip
Including transportation from Los Angeles and return, room for one night and four meals, ride on Glass Bottom Boat, also admission to *New Casino* for concert and dance $10

One Day Trip
Including transportation from Los Angeles and return, luncheon at Atwater Cafeteria, and ride on Glass Bottom Boat $4.50

Leave Los Angeles daily 9:00 A.M.; returning daily 4:45 P.M.
Leave Los Angeles daily except Sunday 2:00 P.M. also.
Schedule always subject to change.

Tickets and Information
308-304 P. E. Bldg., 6th & Main
Phone Fac 56 or 10564

C P O S
"The Most Interesting Way"
TO EUROPE
Two Sailings Every Week
From Quaint, Historic
MONTREAL or QUEBEC
Direct to
LIVERPOOL, GLASGOW, LONDON, SOUTHAMPTON, HAVRE, ANTWERP
Two Days on the Beautiful St. Lawrence River and Gulf
For All Information Apply to Local S.S. or Railway Agents or
CANADIAN PACIFIC OCEAN SERVICES
Phone Fac 2490—54525
605 South Spring Street
Los Angeles

San Francisco
$25 ROUND TRIP
Berth and Meals Included.
WHITE FLYER LINE
STR. HUMBOLDT
Sails Monday, October 25, 9:00 p.m. AND EVERY FOUR DAYS
LOW RATES TO PORTLAND AND SEATTLE
MEXICO—ALASKA—EUROPE
SOUTH AND CENTRAL AMERICA
San Francisco to Portland Every five days.
TICKETS—TOURS
HOTEL RESERVATIONS
Camp and Resort Information.
AMERICAN TRAVEL BUREAU
317 South Spring St. Tel. 63185.
Long Beach—118 W. Ocean Ave.

POLITICS CHARGED AT SUGAR HEARING.

GOVERNMENT ACCUSED OF INTRODUCING EVIDENCE TO HELP DEFEAT SMOOT.

[BY A. P. NIGHT WIRE.]

SALT LAKE CITY, Oct. 24.—Charges that the Federal Trade Commission was introducing evidence without the issue calculated to help defeat U. S. Senator Reed Smoot for re-election were made here yesterday in connection with the commission investigation of the Utah-Idaho and Amalgamated Sugar companies.

Attorneys for the Utah-Idaho company objected to the introduction of correspondence between Horace Havemeyer, Senator Smoot and Charles W. Nibley, presiding bishop of the Mormon church and general manager of the Utah-Idaho Sugar Company, on the grounds of politics. Senator Smoot's telegram to Bishop Nibley, dated August, 1918, to which objections were made, said:

"Confidentially, you may count on 9-cent sugar. Will meet Hoover Thursday on price of sugar beets."

It was charged by government attorneys that an underground wire connected Senator Smoot with Bishop Nibley and that the former obtained increase in the price of sugar from $7.25 per hundred pounds to $9 per hundred pounds from the Sugar Equalization Board.

GIRL STUDENT RISKS LIFE FOR TEXTBOOKS.

[EXCLUSIVE DISPATCH.]

OAKLAND, Oct. 24.—Miss Honor Jane Boland of Los Angeles, a sophomore in the University of California, was overcome by smoke and had to be carried from her boarding-house by firemen yesterday afternoon after she had rushed into the building to save her textbooks. According to witnesses Miss Boland was coming home when she saw the house afire.

She at once shouted "I must get my books, or I'll flunk my exams." Before anyone could stop her she ran into the building. When she failed to return for some time, firemen went to look for her, and found her almost overcome by the smoke and crawling slowly along the upstairs hall.

A fireman carried her to safety. Clenched in her arms she held the three textbooks which she had gone into the burning building to get. The house in which the fire occurred is at 2249 College avenue, Berkeley.

ASSERT TIDEWATER ROUTE NECESSARY.

[BY A. P. NIGHT WIRE.]

DETROIT (Mich.) Oct. 24.—Testimony that a Great Lakes-St. Lawrence tidewater route was necessary to the development of the commerce of the Middle West, was presented to the International Joint Waterways Commission here yesterday, by prominent financiers and manufacturers.

"The waterway is a North American necessity," was the word sent to the commission by Henry Ford, automobile manufacturer.

There's a surprise in chocolates waiting for you in your first box of
CALIFORNIA FRUIT CHOCOLATES
Why not surprise yourself with a box today?
Buy at candy places.
BISHOP & COMPANY, Los Angeles, California.

FREED OF MURDER, WILL BE DEPORTED.

JURY FINDS DAVID McNEAL NOT GUILTY OF SLAYING LITTLE GIRL.

[EXCLUSIVE DISPATCH.]

OTTAWA (Ont.) Oct. 24.—At Welland, Can., after three hours' deliberation last night, the jury acquitted David McNeal of the murder of 4-year-old Margaret Boucock of Thorold, Ont., on July 13, last.

As the words "not guilty" fell from the lips of Foreman Neff, McNeal was embraced by his wife and her mother, Mrs. Honeywell, who came from Los Angeles to comfort her daughter through the trial.

As McNeal walked from the box he was taken in charge by Inspector Reynolds of the Dominion immigration department and will be held for deportation, which is expected to fit in with the plans of the United States Federal authorities, as he is wanted in Philadelphia for robbery and other charges.

CASTORIA
For Infants and Children
In Use For Over 30 Years
Always bears the signature of Chas. H. Fletcher

"They WORK while you sleep"
Cascarets
FOR THE BOWELS
A Dependable Physic when Bilious, Headachy, Constipated and Upset.
10, 25, 50c

ASPIRIN
Name "Bayer" on Genuine

"Bayer Tablets of Aspirin" is genuine Aspirin proved safe by millions and prescribed by physicians for over twenty years. Accept only an unbroken "Bayer package" which contains proper directions to relieve Headache, Toothache, Earache, Neuralgia, Rheumatism, Colds and Pain. Handy tin boxes of 12 tablets cost few cents. Druggists also sell larger "Bayer packages." Aspirin is trade mark Bayer Manufacture Monoaceticacidester of Salicylicacid.—(Advertisement.

DEAD MEN TELL NO TALES

ELECTRIC IRONS
—All Makes—
613 SOUTH SPRING
Phone 64884
Llewellyn
Electric Washing Machines

MORNING SALE BEGINS 9:30 a.m.
Auction Luxurious
EVENING SALE BEGINS 7:30 p.m.
$100,000 Sale—Truly a Sale of "Distinctividuality"—$100,000 Sale
Today, Monday, Oct. 25th
At Our Modern and Commodious Salesrooms,
1026-1028 SOUTH FIGUEROA STREET

The general public recognizes as legion, our definition of a luxurious auction of Hart and Ball "Distinctividuality"—if YOU'VE never attended such a sale of ours, you've deprived yourself of an opportunity to procure at your own price, Furniture and Furnishings De Luxe, which reflect the owner's appreciation of distinctiveness.

Gorgeous Modern Period and Antique Furniture, Beautiful Draperies, Curtains, Oriental and Domestic Rugs, Musical Instruments, Rare Bric-a-Brac, Art Objects, etc.

A more lavish collection of luxurious furnishings and suggestions for home adornment has never been offered the public of California. You'll be thrilled with the beauty and unchanging quality of the diversified offerings in this most wonderful sale.
Attend TODAY'S wonderful event—you'll marvel at its offerings.

Seldom has it been our privilege, in catering to an exacting clientele, to be enabled to offer a collection of Furniture, Oriental and Domestic Rugs, Art Objects, etc., equaling that included in today's sale. In the modern period furniture displayed, the sincerest expressions of the ideals of America's master craftsmen are shown, while in the collection of ANTIQUE sets and odd pieces, the creative genius of the masters of the old world are most convincingly exemplified. To those who fully appreciate the high intrinsic excellence of Furniture and Art in the beautification and adornment of the home—tomorrow's most wonderful sale presents a golden opportunity.

See Yesterday's TIMES, Auction Section, Page 9, Part I, for Detailed List and Descriptions of This Great Sale's De Luxe Offerings

EVENING SALE
Because of the magnitude of this sale, we find it necessary to continue selling through the evening, starting promptly at 7:30 p.m. If you find it impossible to attend the sale during the day, be sure to be on hand during the evening, as we will offer many very beautiful pieces of furniture and a large quantity rare bric-a-brac, rugs, etc.

HART and BALL
Los Angeles' Progressive Auctioneers.
61534
Luncheon Will Be Served to Our Patrons and Guests at Noon

EVENING SALE
Because of the magnitude of this sale, we find it necessary to continue selling through the evening, starting promptly at 7:30 p.m. If you find it impossible to attend the sale during the day, be sure to be on hand during the evening, as we will offer many very beautiful pieces of furniture and a large quantity rare bric-a-brac, rugs, etc.

WILSHIRE
REAL ESTATE AUCTION
TOMORROW
10:30 a.m.—TUESDAY, OCTOBER 26—10:30 a.m.
265 SOUTH HARVARD BOULEVARD

This beautiful duplex residence, located in the heart of the Wilshire, two doors from corner, will be sold by us at Public Auction. Its sale offers a most exceptional opportunity to the homeseeker or investor desiring property in Los Angeles' exclusive residential section. It is ideally arranged for two tenants, the upper apartment having separate private entrance. Lot is 50x150, beautiful front and rear lawns with shrubbery and fruit trees. Cement garage, storeroom and driveway. Colonial cement front porch. Home was built for present owner by day labor and is constructed of finest obtainable material. Equipped with Rund Hot Water system on lower floor; upper floor equipped with Royal Hot Water System. Every modern convenience and no expense spared in fixtures, fittings, etc. Spacious closets and halls throughout.
LOWER FLOOR—7 rooms, including 3 exceptionally large bedrooms; spacious living room with magnificent tile fireplace; beautiful dining room, sun parlor enclosed with French windows, large kitchen, commodious bath with separate toilet, both handsomely TILED. Most of the lighting fixtures are of the attractive inverted type, and the walls are handsomely done in Damascene panelling. Floors are hardwood throughout.
UPPER APARTMENT—Bedroom, living room and dining room, kitchen, bath; separate private entrance.
This home, to be thoroughly appreciated, must be seen. It will be open for inspection today from 10:30 to 4:30, and on day of sale. A golden opportunity to secure a beautiful Wilshire residence as well as an income producer at YOUR OWN PRICE.

WILSHIRE
REAL ESTATE AUCTION
TOMORROW
11:30 a.m.—TUESDAY, OCTOBER 26—11:30 a.m.
201 NORTH MARIPOSA AVENUE

This attractive 8-room story and a half residence, ideally located in Los Angeles' fashionable residential section, containing every modern convenience, hardwood floors, cement driveway and garage, can be purchased Tuesday, October 26th, AT YOUR OWN PRICE. Corner lot, 50x140. Beautiful front and side lawns.
Lower floor contains large bedroom, spacious living room with attractive tapestry brick fireplace; beautiful dining room, den, kitchen and bath.
Upper floor contains unusually large bedroom and enclosed sleeping porch. The interior woodwork in this home is of unusual attractiveness, being done in combed pearl gray with mahogany paneling.
Take advantage of this sale and secure this most attractive home AT YOUR OWN PRICE.
Remember the date and hour, Tuesday, October 26, 11:30 A.M.
House open for inspection today from 10:30 to 4:30 and on morning of sale.

HOLLYWOOD
REAL ESTATE AUCTION
TOMORROW
12:30 p.m.—TUESDAY, OCTOBER 26—12:30 p.m.
610 NORTH BERENDO STREET

This is one of the prettiest and most completely appointed bungalows in the Hollywood district—yet you will be enabled to buy it at auction, on easy terms AT YOUR OWN PRICE. It is of the two-winged type of architecture, with enclosed patio 11½x25 feet, cement floor, twenty-foot skylight. Beautiful front lawn and large yard, cement driveway, cement basement with interior entrance. The bungalow has Rund hot water system and is equipped for gas furnace. Hardwood floors throughout. The interior is most attractive; large cement porch. Interior finished in satin oak, all with hand tinted in oil. Four large, airy bedrooms; library; spacious living room with some paneled fireplace; large dining room; butler's pantry; large kitchen, enclosed laundry; two unusually large baths with separate toilets; storeroom. Spacious closets throughout house and many built-in features. Large halls. We need hardly urge that you be on hand promptly at the appointed hour of sale. Convenient terms.
Bungalow open for inspection today from 10:30 to 4:30, and on morning of sale.

HART AND BALL
REAL ESTATE DEPARTMENT 61534
"Los Angeles' Progressive Auctioneers"

W. Dwight Hammond
AUCTIONEER
OLDEST AND LARGEST AUCTION HOUSE IN THE SOUTHWEST
1053-55 So. MAIN PHONE 63545
"BUY AT AUCTION"
Horses at Auction
TODAY OCTOBER 25th, 10 A.M.—311-321 ALISO STREET
100 HEAD HORSES AND MARES 100 HEAD READY FOR HARNESS
50 UNBROKEN, 10 SADDLE HORSES, 5 GOOD DRIVERS
This Stock Is From the Page Mill Ranch, Palo Alto, and Must Be Closed Out
J. W. Paulson, Owner
HAMMOND & BRADLEY
Live Stock Auctioneers 1053-55 SOUTH MAIN STREET Phone 63545

S. W. KOHN
THE RELIABLE
Pays highest cash prices for one or entire stocks of merchandise, furniture, AUCTION SALES conducted anywhere; best results guaranteed.
315 WEST 8TH ST., LOS ANGELES
Phone 60218

CHAS. A. KEMP
Expert Auctioneer
So. 6200
Established 1900

Beautiful Complexion Admiration

—A few days' treatment with CARTER'S LITTLE LIVER PILLS

CARTER'S LITTLE LIVER PILLS

EXPLAIN WHEAT PRICE REMARKS.

Republican Headquarters Declare Cox Twists Facts.

Harding Spoke of Price in Prewar Times.

Voted for $2.50 Wheat and President Cut Figure.

[BY A. P. NIGHT WIRE.]

CHICAGO, Oct. 24.—Republican national headquarters issued a statement tonight that Senator Harding's opponents were widely and mendaciously circulating reports that the Senator opposed guaranteeing the American farmer more than a dollar a bushel for wheat during the war.

"The facts are that Senator Harding voted to guarantee the farmer $2.50 wheat, while President Wilson, when the power was placed in his hands, fixed the guarantee ostensibly at $2.50, though, as a matter of fact, the farmer got much less than that," continued the statement.

"Senator Harding's references to dollar wheat, made in an address at the Minnesota State fair grounds, had no reference to the price of wheat in war time. He was talking about the price of wheat in times of peace prior to the great war. He was not even talking of the price of wheat under conditions since the war ended.

"While the Lever bill to encourage food production was before the Senate July 21, 1917, Senator Harding stated:

HARDING'S STATEMENT.

"'I said that raising $1 wheat was a profitable occupation in times of peace; and I said to the Senator from North Dakota, Mr. McCumber, that the knowing farmers of the country are buying land in Ohio at $150 an acre for the very purpose of going into a commercial proposition of raising wheat profitably at $1 a bushel—in times of peace, to be sure.' This was a reference to wheat production in the days of peace when dollar wheat was looked on far differently from what it was in the war period or would be now in the unsettled conditions following the war.

"Senator Harding's opponents, though they know perfectly well that Senator Harding voted for $2.50 wheat, nevertheless, garbled the statement which he made by cutting out the last seven words—'in times of peace, to be sure'—and circulating the rest of it so as to give the impression that Senator Harding wanted to hold the farmer down to dollar wheat in war times."

SEES SURE VICTORY.

[BY A. P. NIGHT WIRE.]

NEW YORK, Oct. 24.—Will H. Hays, chairman of the Republican National Committee, today sent a message to all State chairmen, declaring: "We move into the closing days of the campaign with an assurance of victory as certain as is the righteousness of our cause."

"Our campaign has been for a revival of loyalty and patriotism in this country," the message added. "It has had for a main purpose the re-establishment of an economical, efficient, constitutional business administration of the government at Washington.

"We fight for 'America first.' This means not only the preservation of our constitutional independence against super-government abroad; this means not only the protection of constitutional functions against White House theft of authority at home, but 'America first' equally means that the scores of domestic problems close to every American household and which have been shamelessly neglected, must and shall have the constructive and progressive attention absolutely necessary if 'America first' is to last."

ASK FAIR PLAY FOR JAPS.

[BY A. P. NIGHT WIRE.]

NEW YORK, Oct. 24.—A statement entitled "The Christian Attitude on the California Japanese Question," issued today by the committee of the commission on relations with the Orient of the Federal Council of the Church of Christ in America, urged all men of good will, both in America and Japan, to await the results of the conference of their responsible representatives in Washington and Tokio.

The commission also called upon all such Americans and Japanese "to refuse to be stampeded into precipitate action by the vote-catching propaganda of politicians who appeal to race prejudice and strive to arouse mob feeling."

Part of the commission's statement was directed to Americans and said:

"We should all remember that the question has international aspects of the gravest import in which the whole nation has a right to be heard. California's legitimate ends can best be secured through Washington. We therefore urge California to work out its local problems in the closest co-operation with the Department of State. Any other method is bound sooner or later to involve our country in international complications."

To the Japanese the commission said that "the great body of citizens throughout the United States stands for justice and fair play in the treatment of Japanese in America, and that a considerable group in California, earnestly desire to have these problems solved in ways that are at once honorable for Japan and safe for California. To set matters right, not only a new treaty, but proper legislation is needed both in Tokio and Washington.

The statement is signed by Rev. William I. Haven, chairman; F. S. Brockman, the Rev. Sidney Gulick, the Rev. M. A. Atkinson, the Rev. A. J. Brown, Hamilton Holt, Charles D. Hurrey, the Rev. A. G. Lawson, the Rev. Frederick Lynch, the Rev. Frank M. North, the Rev. Doremus Schudder and F. P. Turner.

AID FOREIGN TRADE.

American Bankers Will do Part, Says Association Head.

[BY A. P. NIGHT WIRE.]

NEW YORK, Oct. 24.—John S. Drum of San Francisco, recently elected president of the American Bankers' Association, arrived here today to confer with New York bankers on a plan, approved by the association at its Washington convention last week, for formation of a nationwide foreign trade financing corporation.

Bankers of the country, Mr. Drum declared, are fully alive to the need of maintaining and developing foreign markets for American products not required for domestic use and will do their part as a national service.

Private Seaplane Wrecked.

[BY A. P. NIGHT WIRE.]

NEW YORK, Oct. 24.—With ceremonies opening the new police reserve aviation station near Port Hamilton yesterday, a private seaplane was wrecked in attempting to make a landing in the Narrows. The four persons aboard were rescued.

TRAIN CRASHES INTO AUTO; FIVE KILLED.

THREE WOMEN DROWNED WHEN CAR OVERTURNS INTO DITCH.

[BY A. P. NIGHT WIRE.]

ALLENTOWN (Pa.) Oct. 24.—Five persons, two families, were killed when a Lehigh Valley Transit Company car crashed into an automobile near Quakertown tonight. The dead are: Mr. and Mrs. Hardie Fehnel and daughter, aged 2 years, and Mr. and Mrs. H. F. Miller, all of Philadelphia.

THREE WOMEN DROWNED.

[BY A. P. NIGHT WIRE.]

ASHLAND (Neb.) Oct. 24.—Mrs. Zella Miller, Mrs. Lena Service and Miss Fern Hoffman were drowned tonight when the automobile in which they were driving overturned, throwing them into a drainage ditch and pinning them down in the water. Jesse Miller, husband of Mrs. Miller, who was driving the car, was seriously injured and may not recover. Miller says the headlight from another car blinded him and he swerved from the roadway.

REDS LAUGH ABOUT THREAT OF CURZON.

[BY CABLE AND ASSOCIATED PRESS.]

LONDON, Oct. 24:—The Isvestia of Moscow comments ironically on the warning sent recently by Earl Curzon, British Secretary for Foreign Affairs, that the British fleet would attack soviet submarines encountered on the high seas. The newspaper, according to a wireless dispatch from Moscow, declared only one submarine was launched on the Black Sea.

ASTRONOMER SEES TROUBLE.

[EXCLUSIVE DISPATCH.]

YOUNGSTOWN (O.) Oct 24.—That old Mother Earth may be facing one of those glacial experiences such as she underwent thousands of years ago is seriously mentioned as a possibility by John H. Chase of this city, whose articles on astronomy have gained wide attention.

Because It Is "The Better Paste" Be Curious Enough To Try Handy Gum

Think of the convenience of having a paste that never dries out—is always ready for use. Its superior sticking qualities give Handy Gum almost magical power. All sizes. At most stores.

Made at Los Angeles by Handy Manufacturing Co.

WE CURE PILES, FISTULA and Rectal Diseases Without an Operation

For twenty-five years we have been curing diseases of the rectum and lower bowels. During that time our experience has enabled us to develop a method that is superior.

ASK THEM:

Rev. Wesley K. Beans, Phone 72684, Los Angeles
Solon Van Loan, Claremont.
J. O. Burchfield, 1357 W. 58th Place, Los Angeles.

SEND FOR OUR FREE BOOKLET.

Drs. C. H. White and C. C. Wainwright
Rectal Specialists.
106 West Third Street, Los Angeles. 532-534 Wesley Roberts Bldg.

Free Music Roll Library for All Our Player Piano Buyers
BARTLETT MUSIC CO.—410 West Seventh

$15 WATCHES MONTGOMERY BROS. Jewelers 4th and Broadway

AUCTION AUCTION

Friday, October 29, 9:30 a.m., 840 South Broadway

STOCK MILLINERY and FURS, Showcases, Counters, Display Cases, Sewing Machines, etc. All millinery and furs are clean, new fall stock, trimmed and untrimmed hats, trimmings, hand bags, etc. Go see goods before auction day. This is a Compulsory Auction. Owner unable to get another location. Building to be wrecked.

STROUSE & HULL, Auctioneers 62705

"My Own Voice"
—says the artiste

—and she, as well as the critics, cannot tell a New Edison RE-CREATION of her art from her living tones.

—it has been proven repeatedly by scientific tests that no one, not even the artist whose voice is RE-CREATED, can tell a New Edison RE-CREATION from the original. There IS no difference.

—come in and hear

The NEW EDISON

—or we shall be very glad to send the New Edison to your own home for an evening or two. New Edison instruments may be secured at prices ranging from $95 up and on very convenient terms.

FITZGERALD MUSIC CO.
HILL STREET AT 727-729

AUCTION TODAY

THE BIG $200,000 FURNITURE AUCTION
Starts TODAY, Monday, October 25th, 10 a.m.
And Continues Daily Until All Is Sold
Furniture Exchange, 420-422-424 South Spring Street

Everything in this monster building (7 floors) must go under the hammer. Everything contained in a home will be found in this sale, and the furnishings are in great variety and up to date. It is the greatest sale we have had the pleasure of conducting in 26 years continuous in the auction business and perhaps never again in a lifetime will you see its equal again.

COME—Bring your money—be prepared to take your goods. Building has been leased, and present firm must have everything out and give possession by Nov. 1. Remember, we sell fast.

STROUSE & HULL, Auctioneers
Members of the Los Angeles Auctioneers' Association. 62705.

AUCTION
RHOADES & RHOADES
Expert Live Stock Auctioneers
Ben A. Rhoades and Harold S. Rhoades
Sales conducted in all parts of California and adjoining States.
Offices:
3301-3-5 S. Main St. Los Angeles
Phones: Pico 573-58570

ARTHUR J. KELLY
Expert Appraiser and Auctioneer
High-class art and Oriental rugs. Interior furnishings a specialty. Phone Broadway 1815.
326 S. HILL STREET.
Member Auctioneers' Association.

HART and BALL
Los Angeles' Progressive AUCTIONEERS
Real Estate, Livestock, Merchandise, Furniture and Household Goods.
We buy for SPOT CASH or sell on COMMISSION.
3209 SO. FIGUEROA ST.
Phone 63434.

W. DWIGHT HAMMOND
General Auctioneer. 1033-39 South Main Street, near 11th. Oldest and largest auction house in the Southwest. Expert in every branch of auction work. Watch my ads and attend the big sales. Cash advanced on consignments. For all information call up 63345. Member L. A. Auctioneers' Assn.

AUCTION
DRY GOODS
Ladies' and Gents' Furnishings
S. W. KOHN, The Reliable Auctioneer, Sells Wednesday, Oct. 27th, 10 A.M.
No. 2813 Stephenson Ave.
Extra large and staple stock of above.

AUCTION
GROCERY and MEAT MARKET
S. W. KOHN, The Reliable Auctioneer, Sells Tomorrow, Tuesday, at
At 1036 E. 50TH PLACE,
Corner Morgan Ave.,
Complete stock Fixtures.

MAKE DOUGHNUTS

You know of the popularity of DOUGHBOY DOUGHNUTS. Well, THIS is the GENUINE GEM DOUGHNUT MACHINE. It drops into the cooking oil 140 to 180 perfect, delicious doughnuts per minute. These wonderfully "tasty" kind, costing from 10c to 12c and selling from 40c to 50c per doz.

GET INTO THIS SENSATIONAL MONEY-MAKING BUSINESS RIGHT NOW. Operators are making $50 to $100 and profits daily. YOU can do the same.

We tell you just what to do, and how to do it. We sell you the machine and our wonderful Special New Perfection Cream Doughnut Formula, and the most complete window equipment on the market — including absolutely everything needed. Write NOW for prices and terms. Machines as low as $75.

We have moved from 410 South Los Angeles St. to
332 S. SPRING ST.
WESTERN GEM DOUGHNUT MACHINE CO.
Phone 62750.

STIFF JOINTS SORE MUSCLES

Smoothed Out By Hamlin's Wizard Oil.

Soreness and stiffness resulting from unaccustomed use of muscles or too much exercise, such as tennis, baseball, golf, handball, etc., give way quickly to the soothing effect of Hamlin's Wizard Oil. It penetrates fast, drives out the soreness, and limbers up stiff, aching joints and muscles.

Hamlin's Wizard Oil is a good dependable preparation to have in the medicine chest for first aid and when the doctor may be far away. It is an absolutely reliable antiseptic application for cuts, burns, bites and stings. Sprains and bruises heal rapidly under its soothing, penetrating qualities. Keep it on hand.

Generous size bottle 35 cents.

If you are troubled with constipation or sick headache try Hamlin's Wizard Liver Whips. Just pleasant little pink pills at druggists for 30 cents.—Advertisement.

WILSHIRE DISTRICT!

THIS BEAUTIFUL 14-ROOM MANSION AND CONTENTS TO BE SOLD AS A WHOLE

One of the best built houses in the city. Located on wide boulevard with beautiful parkways in center of street.

402 S. Occidental Blvd. to be sold at auction Tuesday, Oct. 26th at 10 a.m.

Take West 6th Street car to Occidental, turn north to property. Autos drive out 6th Street to Occidental.

The reception hall and living-room are finished in mahogany. The dining-room is finished in alligator oak. Handsome built-in buffet with leaded glass doors and plate glass mirrors and shelves. Den is in Peruvian mahogany and has two built-in book-cases. Massive kitchen with large pass pantry, laundry on back porch; lavatory, basement, gas furnace; automatic Ruud heater.

Large staircase leads to second floor where there is a reception hall with ample linen closets, 4 master bed chambers with two connecting tile baths with showers. Fireplace in two bed chambers, beveled mirrors. Maid's room with bath adjoining, sewing room, sun parlor, sleeping porch. First floor has well ventilated, spacious ball room with stage, large cedar press. Hardwood floors throughout house. Elegant electric fixtures. Plate glass windows in living and dining-room.

Beautiful high lot, 86x150, to paved alley. Double garage; cement floor; cement drive; Summer house; lawn in front and back.

CONTENTS CONSIST OF IN PART:

Chickering Baby Grand piano, mahogany case; Grandfather clock, extra fine, mahogany case; mahogany parlor and bedroom furniture; handsome golden oak dining-room set; white ivory bedroom set; brass and iron beds; other bedroom furniture. Very fine white ivory breakfast room set. Six-burner Jewel double-action gas range, 3 ovens; large coil refrigerator, connected with city water; kitchen furniture; cooking utensils; dishes; handsome velour drapes and curtains. Many other articles too numerous to mention to complete the furnishings of this mansion. If you are looking for a fine, close-in home, here is your opportunity. Immediate possession. Terms can be arranged.

House open for inspection Sunday and Monday, October 24th and 25th, from 10:00 to 4:00.

AUCTION—House and Contents

To Be Sold as a Whole

3620 Van Ness Ave., Today, Oct. 25th, 10 a. m.

Take West Jefferson car to Arlington, walk 2 blocks south to 36th Place, turn east one block to Van Ness

Why Pay Rent? Invest your money in a home. Here is a beautiful, exceptionally, well built 7-room bungalow completely furnished in excellent condition that can be bought right.

Large lot 53x130 to an alley. Lawn in front and back. Bearing fruit trees. Large garage. House contains 7 rooms, large living-room with built-in fireplace and bookcases. Sunny dining room, built-in buffet. Den that could also be used as a bedroom, mirror door, large clothes closet, two pleasant bedrooms with roomy clothes closets. Large bath with built-in linen closet and medicine cabinet. Kitchen has built-in cupboards and woodstone sink. Comfy breakfast room. Large back porch with two laundry trays. Gas heater.

Furniture is just like new. Living room, dining room and den furnished in registered Stickley furniture. Starr Victrola, library table, Morris chair upholstered in leather, large rocker, taboret, 48-inch dining table, 6 leather seat chairs. 8.3x10.6 French Wilton rug, 8.3x10.6 Body Brussels, wicker chair, writing desk and chair, day couch, pillows, reed basket in brass case. Bed room furniture consists of brass bed, springs, floss mattress, circassian walnut chiffonier dressing table and chair, rag rug, 8.3x10.6, white ivory bed room set, bed, springs, mattress, chiffonier, dressing table, and chair, rag rug 8.3x10.6; English Breakfast Set, Table and 4 chairs, Sanitary couch, pad, cover, small rugs. Very fine Eclipse 4 burner gas range, porcelain back and bottom, guaranteed. Small refrigerator. Brand new linoleum, cooking utensils.

Here is your opportunity to purchase a home and move right in. Immediate possession. Terms.

AUCTION! FURNITURE! AUCTION!

TODAY, October 25th, at One p.m.

246 SOUTH ARDMORE

Take Western Avenue car to Ardmore—north to property. Autos drive out 3rd street to Ardmore, turn north to 246.

Packard baby grand piano, mahogany case; leather rockers; some very fine Oriental rugs; oak davenport; leather upholstered chair; brass wood box; 9x12 Axminster rug; oak dining set; six chairs with leather seats; serving table; green velvet rug, 9x12; Reedcraft set, consisting of two chairs and day bed upholstered in tapestry; birdseye maple bedroom set of six pieces; mahogany bedroom suite; large dresser; dressing table; chiffonier; Circassian walnut dresser; brass bed; iron bed; Brussels rug, 6x9; 9x12 velvet rug; Wilton rug, 10x15, like new; 4.6x7.6 and 3.6x6.3; Haviland dinner set; bric-a-brac; linen; and many other articles too numerous to mention. Overland touring car, Model 90.

Real Estate Has Been Sold, So Come Prepared to Buy Fast and Remove Goods Day of Sale.

BEVERLY HILLS

Ideal Country Home

Situated in the garden spot of Southern California. One block from the fashionable Beverly Hills Hotel.

To be Sold at Auction

Thursday, October 28th, at 11 A. M.

SOME OF THE ATTRACTIVE FEATURES

Beautiful spacious living room with handsome marble fireplace; dining room with built-in buffet and china cabinet combined; leaded glass doors; French doors open onto large patio; 3 sunny bedrooms; large closets with built-in dressing tables, large mirrors; roomy cedar closets; linen closet; pleasant kitchen with breakfast nook adjoining; 4x4 cooling closet; handsome bath with pedestal bowl, built-in dressing table; exquisite chandelieres; hardwood floors throughout; large basement; gas furnace; automatic Ruud heater. The upstairs is roughed in for 3 spacious bed chambers and bath. Beautiful high lot, 80x200. Lawn in front and back; bearing fruit trees; expensive shrubbery, garage, cement drive.

This jewel of a home is located at 725 RODEO DRIVE, BEVERLY HILLS, only a short jaunt from city or beach. Autos drive out Wilshire Blvd. to Rodeo, turn north to property. Take Santa Monica car, transfer to Beverly Hills Hotel car, get off at hotel and walk back to 725. You must see this home to appreciate it. Open for inspection Monday, Tuesday and Wednesday, from 10 to 4. Don't forget sale takes place Thursday at 11 a.m. See Wednesday's paper for particulars.

Attention Home Buyers

Beautiful Seven-Room Plastered House, Located at 997 4th Ave.

To be Sold at Auction

Wednesday, October 27th, at 10:00 a.m.

Take West 11th street car to 4th Ave. Autos drive Pico Street to 4th Ave, turn north to property. Large corner lot, 50x135. Garage. Cement drive. House is finished in the best. Tile bath with shower. For particulars see TUESDAY'S TIMES.

House open for particulars, Monday and Tuesday, 1 to 5 p.m.

C. H. O'CONNOR, Auctioneer

626 Pantages Bldg., 7th and Hill Sts., Phone 64282; Res. 558985

Dustin Farnum's Motorboat Rambles Seventy-two Miles at Rate of 42.35 Miles Per Hour.

ELEDA CAPTURES NORDLINGER CUP

Joe Fellows is Second in His Home-Made Craft.

Cad-Hill Comes in for Third Money of the Race.

Logs in Harbor Put Boats Out of Business.

Dustin Farnum won his second leg on the Nordlinger motorboat trophy yesterday when he drove the Eleda to victory over the seventy-two-mile course at the harbor in 1h. 42m. 49s., the fastest time ever made for this type of race. This is at the rate of 42.35 miles per hour.

Farnum won the race last year in the Miss Los Angeles, but only made thirty-six miles per hour. Joe Fellows in the Fellows IV bettered this time yesterday by taking second in 1h. 52m. 52s., or at the rate of 38.29 miles per hour.

The only other boat to finish of the eight which started was the Cad-Hill, which had an elapsed time of 1h. 56m. 31s., or a rate of 37.11 miles per hour.

Besides the Nordlinger trophy Farnum captured the Los Angeles Motorboat Club prize and the Tufts cup for first place and the George T. Cline trophy for making the fastest twenty-four mile heat, 32m. 15s., negotiated on Saturday. On top of all this he is crowned Southern California motorboat champ for the year 1920.

Three boats, the Hurricane, the Vogler Boy III and Miss Los Angeles, dropped out of the race in the first heat on Saturday, due to various causes, and two more fell by the wayside yesterday.

BUMPS A LOG.

In the second heat the Mystery V of Frank A. and Frank E. Garbutt, which registered the fastest lap of 1m. 44s., a rate of forty-eight plus miles per hour, hit a log in the harbor and ripped off the water scoop. In the third heat the Rainbow III had to retire on account of engine trouble.

The real fight of the race was between the Cad-Hill and Fellows IV for second place. Fellows won with yards to spare on the last lap.

The owners of the Fellows IV and Cad-Hill were awarded second and third-place cups, and Garbutt received a cup for making the fastest lap.

The race was the most successful ever held from every standpoint, due to the untiring efforts of Secretary E. R. Abbott, Commodore J. W. Jump and Rear-Commodore R. R. Thomas of the Los Angeles Motorboat Club, Port Captain Larry Barclay, J. T. Dickson and others. Mayor Snyder and Sylvester Weaver helped to make the occasion a gala one with their presence on the final day of the race.

ALEXANDER GIANTS BOW TO THE ANGELS.

An overflow crowd watched the Angels defeat the Alexander Giants (colored,) 10 to 7, in a baseball game at the latter's park yesterday.

The Angels led, 8 to 2, up to the seventh inning, when five runs scored across for the Giants. Pattus's home run with two on the bags accounted for three of these markers.

The fielding features were provided by Footes and Davis of the Giants, who negotiated one-handed catches in the outfield. The Angel infield was composed of Grigg, first; Killefer, second; Crandall, shortstop; Nighoff, third base; Ellis, left; Keating, center; Brown, right. The score:

	R.	H.	E.
Angels	10	14	2
Giants	7	12	4

Batteries—Perrica and Bassler; Baugh, Wood and Pettus.

CARD SOPHOMORES ARE BEST MERMEN.

[SPECIAL CORRESPONDENCE.]

STANFORD UNIVERSITY, Oct. 23.—The sophomore mermen won first place for their class in the first interclass swimming meet of the season, held in Encina pool today, scoring 38 points. Freshmen, juniors and seniors took the remaining places in the order named, scoring 33, 19 and 5 points respectively.

Charlie Fletcher of San Diego proved to be the sensation of the day by easily winning the breast stroke against varsity swimmers. Fletcher, although only a freshman, won the all-western championship in the breast stroke at San Diego last year.

ALL-STARS COP BALL GAME.

The Blue All-Star baseball club, composed of Coast League and Major League stars, nosed out the White Sox team (colored) in a riotous game at the Sox park yesterday afternoon.

The final score was 5 to 4. The Sox had the tying run on third and the winning run on second in the last half of the ninth with none out.

None of the next three batters was equal to the occasion, Hawkins and Baker being easy infield outs and Kyle striking out.

The All-Stars scored one run in the second inning, but a rally in the third frame netted four markers and salted the game away.

Two were out when Joe Pirrone, the gumshoe kid, strode to the plate and whacked out a single to center, following this up with a steal of second. Blue singled to the same spot, Pirrone going to third. Blue went to second on a short passed ball, Stump Edington singled to center, scoring Pirrone and Blue and continued to second on the throw-in. Haley walked. Both runners advanced on a wild pitch. Rose singled to left and Edington and Haley scored. Hannah was an infield out.

Rogan quenched the All-Stars for the rest of the game, allowing them only two hits in the remaining six innings.

The Sox scored two runs in the second inning on a double, single, a wild pitch, and a passed ball.

Carr walked to start the ninth, and Maltzay singled. Rogan doubled, scoring Carr and McNair went to third. McNair scored when Edington dropped Moore's fly. Moore going to second and Rogan to third, where they stayed when the next three men went out.

Carr and Moore provided the fielding features with one-handed stabs of liners. A large crowd of wild-eyed fans witnessed the festivities. The same teams will play next Saturday and Sunday. The score:

BLUE'S ALL STARS.	AB	R	H	O	A
Elliott,ss	3	0	1	3	3
Wat'ott,3b	4	0	0	0	1
Pirrone,cf	3	1	1	1	0
Blue,1b	3	1	1	15	1
Edgton,rf	4	2	1	0	1
Haley,2b	3	1	0	4	4
Rose,lf	3	0	1	1	0
Hannah,c	3	0	0	7	2
Oldham,p	1	0	0	1	3
Fentsck,p	1	0	1	0	2
Sands cf	1	0	0	1	0
Totals	29	5	6	27	17

L. A. WHITE SOX.	AB	R	H	O	A
Woods,cf	4	0	0	2	0
Fagn,2b	4	0	0	5	2
Carr,3b	3	1	1	2	6
McNair,lf	4	2	2	0	0
Rogan,p	4	0	2	0	2
Moore,rf	4	1	2	2	0
H'Kins,1b	4	0	0	8	0
A Kyle,rf	4	0	0	2	0
Shores,c	3	0	0	4	2
W.Kyle,s	0	0	0	0	0
Baker,s	2	0	0	0	1
Totals	33	4	7	27	9

x—Batted for Shores in third.

SCORE BY INNINGS

	1	2	3	4	5	6	7	8	9
All Stars	0	1	4	0	0	0	0	0	0—5
Base hits	0	0	4	0	0	0	0	1	1—6
White Sox	0	2	0	0	0	0	0	0	2—4
Base hits	1	2	0	0	0	2	0	1	1—7

SUMMARY.

Errors—Elliott, Edington, Fagin, Rogan. Two-base hits—McNair, Shellenback, Rogan. Stolen bases—Edington, 2; Hannah, Oldham, Pirrone, 2. Sacrifice hits—Haley, Wiltzell. Struck out—By Rogan, 10; by Oldham, 7; by Shellenback, 2. Bases on balls—Off Rogan, 2; of Oldham, 2. Runs responsible for—Rogan, 1; Shellenback, 1. Three hits, 2 runs, 20 at bat, off Oldham in 6 innings. Credit victory to Oldham. Double play—Fagin to Moore to Hawkins. Hit by pitched ball—W. Kyle by Oldham; Elliott. Wild pitches—Oldham, Rogan, 2. Passed balls—Shores, 2; Hannah, Baker. Time of game—1h. 55m. Umpires—Kane and Shaw.

"DINK'S" RETURN CHEERS STANFORD.

[EXCLUSIVE DISPATCH.]

PALO ALTO, Oct. 24.—"Dink" Templeton, the greatest punter in the West, has been declared eligible to play with Stanford this year. This wonderful booter, whose kicks sometimes travel seventy-five yards, will plug up the gap at fullback. It was his educated toe that registered a drop-kick from the 40-yard line in the first three minutes of the Stanford-California game last year.

Both Centre and Harvard Men Praised.

[BY A. P. NIGHT WIRE.]

CAMBRIDGE (Mass.) Oct. 24.—The coaches and players of both Harvard University and Centre College had nothing but praise for the ability and sportsmanship of their opponents in Saturday's football game. Capt. MacMillin of Centre, said:

"Harvard had the best line and line play wins football games. Capt. Horween is a good player and a clean player and his generalship was splendid."

The opinion was freely expressed by Coach Fisher of Harvard, and his assistants that Centre's offensive was one of the most powerful that ever has been put forward in the stadium.

"You did a wonderful job," Coach Fisher said to Capt. McMillin when he shook his hand after the game.

"Not wonderful," answered McMillin, "but just our best. They were just a little too big for us and wonderfully coached."

BUGS YEARN TO SEE MAN-O'-WAR IN RACE.

COFFROTH OFFERS LARGE PURSE FOR APPEARANCE OF FAMOUS HORSE.

Racing folk of the Pacific Coast and Rocky Mountain States, who annually support the winter meetings at Tia Juana are burning to see Man-o'-War in action.

To gratify this desire, if the thing can be done, James W. Coffroth, managing director of the Lower California Jockey Club, has submitted to Samuel D. Riddle of Philadelphia an offer of $10,000 and expenses to bring, or send, Man-o'-War to Tia Juana for one or two trials against time at one mile, or any other distance, some bright day when the track is fast between Thanksgiving and the first of next April.

If Riddle should elect to accept Coffroth's offer Man-o'-War would not have to wait long for a bright day and a fast track. Inasmuch as Riddle has turned a deaf ear to the appeal of the Kentucky Jockey Club to bring Man-o'-War to Latonia or Louisville to race one and a half miles or farther with Exterminator for a purse of $50,000, it is improbable that he will favorably consider an offer of $10,000 to race the great Fair Play colt against time at Tia Juana.

Man-o'-War is now at Glenriddle farm, which is on the eastern shore of Maryland, only a few miles distant from the Atlantic Coast line. Glenriddle farm is about as remote from Tia Juana geographically as any place in the East. But Coffroth has discharged his duty to the prospective patrons of his impending meeting.

The Lower California Jockey Club's winter meeting under Coffroth's direction will begin on Thanksgiving and continue until April 1, if not later. It will be marked by the distribution among horsemen of a matter of half a million dollars in added money. There will be plenty of both eastern and western support for the meeting and racing at Tia Juana will attract great crowds of sport-loving winter tourists and sojourners to San Diego and Southern California.

MATT LONG HAS NO LUCK AT BILLIARDS.

[BY A. P. NIGHT WIRE.]

CHICAGO, Oct. 24.—The first week's play in the National Pocket Billiard Tournament, left Arthur Woods, of Minneapolis, W. D. Ricketts of Flint, Mich., B. F. Rhines of Akron, O., and Walter Franklin of Kansas City tied for the lead.

The first three have won three games and lost none, while Franklin has two victories and no defeats to his credit. Matt Long, Los Angeles, is in last place, with no wins and nine losses.

TWO TEAMS HOLD THE LIMELIGHT.

Pomona and U.S.C. Only Candidates for Football Title.

Sagehens and Trojans Battle for Crown Next Saturday.

Oregon Aggies Loom Strong in Pacific Coast Conference.

BY PAUL LOWRY.

Nothing happened in Saturday's games to becloud the right of Pomona and U.S.C. to battle for the football championship of Southern California on Alumni Field, Claremont, next Saturday.

Pomona defeated Cal Tech impressively and decisively, 28 to 7, and U.S.C.'s annihilation of Occidental, 48 to 7, left little to the imagination. Incidentally the Trojans buried the Tigers under the largest count in the history of the struggles between the two rivals. The 36 to 4 score rolled up by Harvey Holmes's 1904 team against Ed. Merrill's proteges had held the record to date.

QUAKERS UNDEFEATED.

Besides U.S.C. and Pomona, the only undefeated eleven in the South is that of Whittier. The Quakers bowled over Redlands 23 to 14, but as the Bulldogs were skunked 21 to 0 by the Sagehens the previous Saturday, there seems little basis for ranking Whittier in the same class with Pomona and U.S.C.

The only common rival of Pomona and U.S.C. this year has been the California Tech team. The Trojans eliminated the Crown City men 46 to 7 in the first contest of the season for both squads.

Pomona's successful score against the same eleven two weeks later was eighteen points shy of that run up by the locals. Pomona, however, did not put its full strength on the field, being minus Capt. Covington at quarterback and Bell at tackle. U.S.C., on the other hand, was able to start its full quota of stars.

BELL IN BAD SHAPE.

There seems to be some doubt in the Sagehen fold that Bell will be able to start next Saturday. Ligaments in his shoulder broke away from their mooring in scrimmage last week, and haven't healed as rapidly as expected. He is needed on the left side of the Pomona line. It was through this section that Tech was able to make its only gains by straight rushing. Bruce Elliott at right tackle and Baker at his left formed a combination through which the Tech backs never budged an inch.

Covington's bad eye and punctured side will doubtless be healed when the whistle blows for the fray with the Trojans. Nothing but the amputated leg could keep a Pomonan out of the battle with U.S.C. Ray Wilson took Covy's place at quarter in the Tech argument. Ray did well. He displayed some fancy open-field running that gained a lot of acreage for Pomona and ran his engine of attack excellently.

It looks, however, as if this very good young man will have to do his footballing on the sidelines with Covington back on the field of play Chandler Dean, the doughty young-er of U.S.C., appears at this time to be the only Trojan who will not get into the Pomona game. Charley's bruised foot won't be ready for action for another two weeks.

The Oregon Aggies' defeat of the University of Washington, the first in fifteen years, places them in the position of being one of the leading contenders for the Coast title. Three to 0 isn't an overwhelming victory, but championships are often built on such foundations.

The Aggies seem likely to run into a snag next Saturday, when they entertain the University of California eleven on the home hearth. The Bears have run up some horrible counts on their rivals: 88 to 0 against the Mare Island Sailors, 127 to 0 against St. Mary's, 78 to 7 against Nevada, and 62 to 0 against Utah.

It's almost a 10-to-1 shot that the winner will cop the Coast conference title unless Oregon should develop unexpected strength.

Shy Huntington's gang have a terrible road to travel. They tackle rible road to travel. They tackle Stanford next Saturday. November 13 they meet Washington, the Oregon Aggies the following Saturday, and some South for the Thanksgiving Day duel with Gloomy Henderson's Trojans five days later. With Oregon undefeated, the game with U.S.C. may be for the right to represent the West on New Year's Day.

GOLF FEATURES FOR DEL MONTE COURSE.

[SPECIAL CORRESPONDENCE.]

DEL MONTE, Oct. 24.—Sports Manager Fred A. Purner has announced golf features that will be held on the Del Monte and Pebble Beach courses during the next three months and is now at work on an extensive golfing program for the 1921 season.

The next tournament of importance will be the annual Thanksgiving Day celebration. The qualifying round of eighteen holes is to be contested on Thursday, November 25, and the match play rounds will follow the next three days. There are to be flights of sixteen at handicap for both men and women. Trophies will be given for the best gross and net scores and to the winners and runners-up in every flight.

FOR NEW CLUBHOUSE.

General staff officers of the Military Order of the World War, composed of commissioned officers of the Army, Navy and Marine Corps during the World War, heartily approve of the proposition started by the Army and Navy Club of America to erect a $3,000,000 clubhouse in New York City in memory of the 3500 commissioned officers who made the supreme sacrifice during the war. The proposed memorial will be a national one, dedicated to the commissioned officers in all branches of the service who answered their last call in defense of their country. The committee having the proposed memorial in charge is composed of Charles Dana Gibson, Edwin Howland Blashfield, Benjamin Morrish, Henry Bacon and Admiral Bradley A. Fiske, president of the club.

RUNS UP RECORD FOOTBALL COUNT.

[BY A. P. NIGHT WIRE.]

BAKERSFIELD, Oct. 24.—Bakersfield High School eleven vanquished the California Polytechnic School team of San Luis Obispo yesterday afternoon by the score of 133 to 0, a new record for Central California high schools. Quarterback Spaulding made seven touchdowns and Rightend Williamson converted nineteen goals.

L. A. A. C. Soccer Team Wins From Santa Monica.

In one of the first league games of the season the L.A.A.C. soccer team defeated the Santa Monica eleven yesterday by a score of 3 to 0. The beach team was short two valuable players, while the clubmen had their strongest line-up in the field.

Only the excellent work of Craig at full for Santa Monica kept the L.A.A.C. backs from scoring with their pretty combination work in the first period. The untiring work of Davidson and Horan began to tell in the second half, and Latham, Topper and Wiegel scored. The line-up:

L.A.A.C.		Santa Monica.
Mackenzie	Goal keeper	Craig
Milford	Left back	Mills
Allen	Right back	Chase
Horan	Left half back	Woodstock
Davidson	Center half back	Kinney
Wilmot	Right half back	Wright
Latham	Outside left	Moore
Topper	Inside left	Bilbon
Wiegel	Center	Rossel
Golforne	Inside right	Parry
Hennis	Outside right	Robinson

SAINTS WONDER WHY THE ORIOLES COPPED.

STILL TRYING TO FIGURE HOW MINOR-LEAGUE TITLE WAS DECIDED.

[EXCLUSIVE DISPATCH.]

ST. PAUL (Minn.) Oct. 24.—Post-mortem examination of the St. Paul-Baltimore series for the baseball championship of minor leagues has been completed. The champions of the American Association, who went into the series a trifle overconfident, have had time to think it over. They have admitted that the International League pennant winners are a pretty good ball club and they are wondering why Manager Jack Dunn isn't bossing a major-league club.

Several of the Saints believe they were outmaneuvered. They know what it means to be outguessed and they know they were outguessed. They do not blame Manager Kelley, because most of them agreed with Kelley's battle plans.

Hitting decided the issue. The Saints proved better base runners and they fielded as well as the Orioles until the closing games, when the strain told. Here's the story as told by one of the local brigade:

"Baltimore can beat any fast-ball pitcher in the universe and I am including Walter Johnson. Nearly every man on the job grabs his bat at the end and lays for fast ones. They let the curves go by. They murdered Charlie Hall's fast ball in three games, which gave them a tremendous advantage. Coumbe's curve beat them in Baltimore and should have beaten them in St. Paul, but a break of the luck—a bad bound—gave the game to the Birds.

"There isn't a doubt in my mind but that Mr. Dunn was the villain.. Again and again Baltimore batters left curve balls go for strikes. Any fast ball that was within hitting distance was offered at. Bentley got two homers on 'waste balls.' That's the story in a nutshell. They pasted the fast ones for base hits and base hits decided the championship."

STAGE IS SET FOR AGGIE-BEAR CLASH.

[BY A. P. NIGHT WIRE.]

SAN FRANCISCO, Oct. 24.—The 3-to-0 defeat of the University of Washington by Oregon Agricultural College, yesterday started the Pacific Coast football conference and set the stage for the University of California's game with the Oregon Aggies at Corvallis, Saturday. This will be the first test of the relative strength of representatives of the southern and northern sections.

California will invade the Northwest with a record of 378 points piled up against 7, in an undefeated season of five games.

Oregon Aggies should offer the Californians their hardest competition so far this year.

LONG BEACH RAPS OVERSEAS ELEVEN.

The Overseas soccer team went down to defeat at the hands of the Long Beach United eleven by a score of 4 to 3 at the Arroyo Seco playgrounds yesterday.

Overseas was ahead three goals to one at half-time, but Long Beach came back full of scrap after the intermission and played the Overseas men off their feet.

DRAKE IS DEFEATED.

[BY A. P. NIGHT WIRE.]

DES MOINES (Iowa) Oct. 24.—Missouri University yesterday defeated Drake in their annual gridiron clash at Drake Stadium, 10 to 7. A touchdown and goal after a touchdown in the second and a place kick from the 18-yard line in the third gave the Tigers their points

GEORGIA PEACH IN ANGEL TOWN.

[BY A. P. NIGHT WIRE.]

SAN FRANCISCO, Oct. 24. Ty Cobb, baseball star, left here tonight for Los Angeles, where he will continue his series of exhibition baseball games. Large crowds witnessed performances today in San Francisco and Oakland in both of which his team was victorious.

BAILEY NAILS FIRST PRIZE.

Scores Well in Gun Shoot at L. A. Gun Club.

Warman Victorious in the Miss-and-Out Event.

Experts Win Choice Assortment of Trophies.

Our local scatter-gun artists are either becoming too tender hearted or Southern California is as free from duck and quail as the Crown Prince is of a chin, for yesterday at the Los Angeles Gun Club, when Fred H. Teeple put on one of his half-century handicaps, over forty shooters turned out to take an active part. The duck and quail season opened a week ago and usually the shooters on a Sunday flock to the hills and fields to get a day's shooting at real, live game, instead of bloodless spinning clay birds.

THE REAL STUFF.

The scores ran up by the gunners out Teeple's way were of the regular tournament variety. L. F. Bailey shooting from eighteen yards scored high gun over the squads present, abolishing a total of forty-eight mud saucers.

C. L. Nickle and L. F. Bailey tied for the second score, each scoring forty-seven out of the fifty.

Quite an assortment of trophies were put up by the club for the winning gunners and for those not so fortunate to come even close.

CHOICE PRIZES.

The silverware, mustache combs, eye glasses and other choice selected stocks of prizes were hauled down by Bailey, Nickle, Markee Brawner, Mrs. Ada Schilling, C. C. Reid, V. H. Goodman, E. K. Mohler and C. E. Weber.

N. W. Warman won in the miss-and-out event, breaking a total of eighteen, while everyone had a winning streak in the doubles competition.

The day's tallies in all events follow:

	Tds.		Tds.		Tds.
L. F. Bailey	18	45x50	C. White	19	41x50
C. L. Nickle	18	47x50	F. K. Mohler	19	40x50
N. W. Warman	19	47x50	J. W. Casner	18	39x50
Mrs. Graef	18	46x50	Mrs. Graef	18	37x50
M. T. Markee	18	46x50	J. Patterson	18	39x50
Dupont Long	18	45x50	R. E. Otis	18	39x50
H. Brawner	18	45x50	H. Brawner	18	37x50
C. F. Person	18	44x50	S. Dignowity	19	39x50
F. Brawner	20	44x50	C. Krueger	18	38x50
R. H. Bungay	21	44x50	G. R. Warman	18	38x50
G. L. Pulley	17	44x50	Mrs. Greenfield	18	37x50
C. Schilling	18	43x50	Ed Sloan	18	37x50
R. S. Finn	18	43x50	Ted Sloan	18	37x50
C. C. Reid	18	42x50	C. Margrave	18	37x50
P. D. Long	18	42x50	Mrs. Manuel	18	35x50
A. J. Stauber	20	42x50	P. C. Krueger	18	34x50
H. Beard	16	42x50	W. P. Price	18	30x50
M. A. Nashold	18	42x50	L. A. Wilhelm	18	30x50
J. Methvold	18	42x50	W. H. Dole	18	27x50
V. Goodman	18	41x50	C. Peters	18	27x50
C. E. Great	18	41x50	T. Johnson	18	17x50
H. Great	16	41x50	Miss Storey	16	10x25

Miss and out event:

N. W. Warman	17	Mrs. Greenfield	3
R. H. Bungay	16	S. Dignowity	3
H. Finney	15	C. Krueger	3
Charles White	14	F. Patterson	3
Mrs. Schilling	12	Charles Margrave	3
A. M. Reese	12	C. Otis	2
L. F. Bailey	9	H. Beard	2
L. N. Cole	9	H. Bryan	2
P. O. Long	9	C. F. Krueger	0
E. K. Mohler	8	W. C. Price	0
H. Goodman	8	Mrs. Price	0

Double target shooting. Twelve pairs each times:

R. Dignowity	22x24, 22x24, 19x24, 18x24.
C. L. Nickle	22x24, 21x24, 21x24, 21x24.
C. F. Weber	20x24, 20x24, 18x24, 19x24.
Charles White	18x24, 18x24, 15x24, 18x24.
C. F. Person	17x24, 16x24.
R. H. Bungay	17x24, 15x24.
E. K. Brawner	20x24.
Charles Margrave	17x24.
N. W. Warman	18x24.
Ted Sloan	18x24.

Practice shooting:

E. K. Mohler	94x100	P. O. Long	20x	25
R. Boggs	93x	75	V. H. Goodman	24x	25
W. E. Ratliff	54x	50	C. L. Nickle	23x	25
R. Dignowity	47x	50	C. F. Person	23x	25
A. Pacomasy	46x	50	Mrs. Schilling	22x	25
L. F. Bailey	45x	50	N. W. Warman	22x	25
Dupont Long	45x	50	Ted Sloan	20x	25
W. A. Cornelius	44x	50	C. Krueger	19x	25
Charles Margrave	44x	50	J. Nilson	19x	25
A. M. Reese	42x	50	O. Nelson	19x	25
L. A. Wilhelm	38x	50	W. Casner	19x	25
Mrs. Greenfield	38x	50	G. R. Warman	18x	25
G. W. Price	32x	50	F. H. Finney	18x	25
F. G. Hartigan	31x	50			

LEGION MEN IN GRID BATTLE THANKSGIVING

[SPECIAL CORRESPONDENCE.]

REDLANDS, Oct. 24.—A football game between the American Legion team of San Bernardino and the American Legion team of this city is to be the feature of Thanksgiving Day in Redlands, if the plans now under way work out.

The American Legion men in San Bernardino have been working on their team for some time and have had some practice games. The local team is being organized by A. O. Devol of the Y.M.C.A., and he will have some big men for it. Among them are Dole, former Stanford star; Jones, Hentschke and several other college men.

The Thanksgiving game is always the big game here. The University of Redlands goes to Tucson for a game that day with the University of Arizona. The Redlands High team has no game scheduled and it is believed that a battle between former service men of Redlands and San Bernardino would be well worth while.

BASEBALL WAR SPEEDS ALONG.

Excitement Swirls Around Babe Borton.

Vernon Club Launches Series of Hot Replies.

Manager Essick Out With Another Statement.

While waiting for the grand jury to resume its probe into alleged baseball corruption, the Vernon club is launching a series of replies to attacks on Babe Borton.

Several written statements have been issued, containing matters, it is said, which Edward F. Wehrle, attorney for the club, would not permit to be divulged sooner.

QUITE IMPORTANT

The guilt or innocence of Borton is of decided importance, but the public will demand to know beyond this to what extent games were fixed by gamblers and whether there was a "slush fund" in existence. That gamblers were active seems to be generally conceded.

Manager Essick's latest statement is as follows:

"I have convincing evidence that Borton's interest was not with the Vernon club in games with Oakland during the early days of the 1920 season. During the first series with Oakland at Los Angeles this year, Borton went to Del Howard, Oakland manager, and said:

"'Why don't you have Pitcher Kremer cover up his curve ball. We can tell every time he is going to throw it.'

KNEW THE SIGNS.

"Borton also told Howard correctly the hit-and-run sign of four of Oakland's regular players, thus giving Oakland warning and an opportunity to change its signs. eVrnon was a favorite during these games, and the gamblers could obtain big odds on Oakland. Was Borton working for the Vernon club or the gamblers when he was making it difficult for Vernon to win?

"On July 26, 1920, in Dyas' store, Borton approached Wheezer Dell and said to him, 'Do you want to make some money?' Dell, said, 'How?' Borton responded by saying 'If you will throw the first game you pitch to Salt Lake there will be $300 in it for you and $300 for me.' Borton stated further, 'All you need is to get a man on first base and when they bunt, you throw it. There is a little bad to me. I'll let it get away and nobody will be any the wiser.' And he told Dell he was going to approach Stroud, the Salt Lake pitcher, 'who will do anything for $300.'

INTERRUPTED.

"At that time their conversation was interrupted and nothing more was said that day. On that same night Benny Rudnick, Sid Cohn and Nate Raymond were at the Sunset Inn, and Borton was with them. The next morning, after the Salt Lake team left at the Hotel Lankershim, Ernie Johnson, manager of the Salt Lake Club, who had been told that gamblers were giving big odds in Los Angeles that Vernon would win the series from Salt Lake, went to the mezzanine floor of the Lankershim to see if anybody approached his players.

"Borton came in and Johnson saw him talking to Stroud. After Borton left, Johnson asked Stroud what Borton wanted. Stroud told him of Borton's proposition, that if he (Stroud) would throw the first game, there would be $300 in it for him, and that if he won the second there would be $300 more. Stroud said he refused. Stroud started to pitch and Vernon got four runs off him in the first inning, and he was taken out. The Vernon club has reliable information that Rudnick, Cohn and Raymond had large bets on Vernon. Borton, believing Stroud had delivered the goods, tried to put $300 in his pocket, but Stroud refused the money.

HOW ABOUT IT?

"With the best pitcher in the league pitching for the club right close to the top, why should the sure-thing people have been offering odds against Salt Lake? And where did the self-confessed bribe-giver and bribe-taker get the money he was dispensing with a lavish hand?"

Having removed these type-written remarks from his chest, Mr. Essick whirled around on his piano stool and began playing "Take Back Your Gold, for Gold Will Never Buy Me," which is to be sung by the Vernon club quartette on its first public appearance this winter.

If the Vernon club desires to explode a real bomb under Bro. Borton, there would be nothing more powerful than an accounting of the fans' fund which was raised for the Tigers. It is possible club officials are holding this in reserve for the psychological moment. That would just about clear up the situation.

HARD-HEADED BUSINESS MEN NOT QUALIFIED TO RUN THE PECULIAR GAME OF BASEBALL.

BY HARRY A. WILLIAMS.

Festooning baseball with a triumvirate of lawyers, doctors, business men or scientists, these to comprise a special commission of some sort, and insure the great national pastime a lily-like purity, listens rather lofty, but will it work? It will not. At least, we think not.

Not only is baseball rather a rough-neck institution, with an atmosphere calculated to suffocate those not brought up in it, but there is nothing to indicate that the percentage of honesty is greater among lawyers, doctors, business men, scientists and others than among baseball magnates. It may simply be that these do not encounter such large temptations.

Anyway, as we understand it, the last income tax report shows that there are only 400 absolutely honest men in America, and these are widely scattered.

Men trained in business have not developed an intellect that will dovetail with the somewhat frenzied financiering found in baseball. A man who had been reared in the dry goods business once fell heir to a major league baseball club. His manager found that he needed just one man to "make" his club. This player would cost approximately $15,000. The new owner was considerably shocked. He didn't see why ball players couldn't be bought like hand-me-downs at about $10 per. It took days for the manager to convince him that the expenditure of $15,000 would net him at least $100,000 in added gate receipts. And when the deal was finally closed it worked out that way. Yet the new owner, with his commercial training, could not become accustomed to such unorthodox business tactics, and finally disposed of the club.

In this connection we recall an incident related to us by a baseball man in Chicago recently. J. Ogden Armour, the well-known pork prince, once bought a block of stock in the Chicago Cubs. The Cubs were not winning any pennants in those days.

This tended to get the goat of Brother Armour, and, as the incident was told to me, he called up the manager one night and told him that he wanted more games won.

"Can't cop many contests with 'his outfit,'" replied the manager, 'and I don't know where we can get the necessary players."

"But the Cubs must win," insisted the packer. "The name of J. Ogden Armour has never been linked with a losing venture, and never will be."

SUNFLOWERS WIN ARMY POLO TITLE.

[BY A. P. NIGHT WIRE.]

JUNCTION CITY (Kan.) Oct. 24.—The Sunflowers, representing the cavalry school of Fort Riley, Kan., won the polo championship of the Central Department of the Army today by defeating the team representing the School of Fire, Fort Sill, Okla., 11 to 3.

LATONIA CUP RACE SET FOR SATURDAY.

[EXCLUSIVE DISPATCH.]

COVINGTON (Ky.) Oct. 24.—The Latonia cup, third in the order of running of the Kentucky Jockey Club's great autumn distance races for 3-year-olds and over—the Lexington cup, a race of one mile and a half, and the Twin City handicap, a race of one mile and five furlongs, were first and second—will be renewed at Latonia next Saturday with a brilliant field competing. George W. Loft's accomplished Colin colt, On Watch, one of the stoutest and gamest 3-year-olds the current season of racing, East and West, has developed, for some reason was not named for the Latonia autumn cup. But his light-footed stable companion, Donnaconna, son of Prince Palatine and Kildonan, is eligible and he will be a starter. And with Donnaconna, a colt that was bred in France by John Sanford of Amsterdam, N. Y., and sold to Mr. Loft at public auction at Belmont Park a year ago last fall for $10,000, may race Willis Sharpe Kilmer's Exterminator, Edward R. Bradley's Busy Signal and Best Pal, B. J. Brannon's Drastic, C. W. Clark's Sway, Patrick Dunne's Underfure, Commander J. K. L. Ross' Sir Barton or Boniface, W. V. Thrave's Minto II and Harry Payne Whitney's Wildair, John P. Grier and Damask.

BALLOONS STILL RACE FOR BENNETT TROPHY.

GOODYEAR ENTRY APPEARS TO BE LEADING THE HEOTIC GANG OF GAS BAGS.

[BY A. P. NIGHT WIRE.]

CHICAGO, Oct. 24.—Reports of several of the seven balloons which left Birmingham, Ala., yesterday in the international race for the Gordon Bennett trophy, were reported from Illinois and Indiana towns tonight. While in most instances the bags could not be identified, the American entry, Goodyear II, piloted by Ralph Upson, apparently was leading, and all seemed to be drifting in a generally northward direction toward the Great Lakes and Canada.

Four balloons were sighted at Marion, Ill., in the southern part of the State, and almost due north from Birmingham, at 7:30 a.m. Goodyear II was in the lead and was the only bag identified. Thirty minutes later, Johnson City, about ten miles north of Marion, glimpsed five bags. Four were flying about 5000 feet up but Goodyear II was only a few hundred feet from the ground.

The big gas bags apparently were spreading out somewhat in this territory, for Pana reported three between noon and 1 p.m. W reported Upson holding his lead at 1 p.m., and Danville, fifty miles east and an equal distance north of Pana, sighted a bag at 1 p.m.

One of the entries passed over Logansport, Ind., 250 miles east and 200 miles north of Danville, Ill., at 4:20 p.m. It was reported "at a great height" and headed northeast toward Lake Erie. Champaign, Ill. sighted Goodyear II at 5 p.m. and reported that the American entry still held a lead over the others.

The bag seen at Logansport was not believed here to be one of the five which were headed across Illinois during the day.

The pilot balloon "Birmingham," which left the field half an hour in advance of the international racers last night, landed at noon today in a cornfield near Vandalia, Ill. An altitude of 12,000 feet was reached just before the descent.

DANVILLE (Ill.) Oct. 24.—A balloon believed to be one of the entries in the international balloon race passed over here at 1:10 p.m. today. It had a silvered bag and appeared to be about 7000 feet high. It was traveling northeast at a moderate speed.

NEW YORK, Oct. 24.—The Goodyear II, American, passed over Champaign, Ill., at 5:40 p.m. today and was leading other contestants in the international balloon race, a telegram to the Aero Club of America said.

WINDSOR (Ill.) Oct. 24.—The Goodyear II, American, contesting in the balloon race, passed here at 1:30 o'clock this afternoon, headed northwest. Two other entrants, which could not be identified, were sighted earlier in the day.

BARBER WINNER IN TUFTS GOLF MEET.

Fred Barber defeated George Lance 3 and 2, and A. W. Bonnycastle defeated H. R. Roos 1 up in the semifinals of the Tufts golf tourney at the Griffith Park links yesterday. Results in other flights follow:

SECOND FLIGHT.

Semifinals—W. F. Gibbs defeated O. W. Holmes, 3 and 2; J. R. Story-Dr. Hoffer match postponed.

THIRD FLIGHT.

Semi-finals—Jim Salter defeated J. D. Grimes, 6 and 5; Miss Natalie Trabue defeated Dr. Feisenthal, 1 up.

FOURTH FLIGHT.

Finals—Roy Kummer defeated J. J. Colby, Jr., 8 and 6.

H. R. Root won the sweepstakes in class A with a score of 77-6-71, in class B. W. Lliam Conklin was victorious, 82-14-68, and in class C, H. W. Stadtton won, 86-24-62.

FATAL FIGHT WITH CAPE CO

Miles Per Hour.

MICHIGAN OUT OF TITLE RACE.

Failure to Kick Goal Mars the Wolverines' Chances.

Chicago, Ohio State and Illinois Still in Chase.

Buckeyes, Maroons in Decisive Game This Week.

BY WALTER ECKERSALL.

[EXCLUSIVE DISPATCH.]

CHICAGO, Oct. 24.—As a result of Saturday's football games, features in some cases by failure of players to be properly drilled in fundamentals, Chicago, Ohio State and Illinois are left to fight it out for the western conference championship, while Notre Dame further strengthened its claims to be considered a contender for western honors by winning easily from Valparaiso.

Close followers of football are at a loss to explain why Ceash Yost has not drilled more men in kicking goals after touchdowns. The Wolverines were virtually put out of the championship race by losing to Illinois, 7 to 6, failure to kick goal after touchdown resulting in the defeat. Back in the old days it was a well known fact that Lawrence Hammond, Alardice and many others were continually drilled in this art. These experts could drive the ball between the posts with unerring accuracy from almost every angle, while the oval under the present rules can be brought out directly in front of the uprights for the kick.

AN EYE OPENER.

Michigan's defeat, however, should be a lesson to other coaches. Johnny Dunn, after making a brilliant run was called upon to kick the goal after his touchdown. The player was nervous and partially exhausted from his effort. He should at least have taken more time or some other member of the team who was cool and collected chosen to make the kick. Before the close of the game, Michigan put up a great battle, which plainly showed the Wolverines will make matters interesting for remaining opponents. Illinois displayed all the football that is needed to make up a championship team, and the determination to drive home the point was plainly manifested during the game out of the first quarter. Illinois, as it did the championship year ago, when Ohio State was forced to bow in the closing minutes of play.

AFTER BUCKEYES.

Chicago, providing the Maroon backs rounded into form this week, should be in shape to defeat the Ohio State a great battle on Saturday. The Maroons defeated Iowa, 16 to 0, because of their clever fielding of the ball. Iowa fumbled badly and the midway players were quick to take advantage of every fumble.

Although weakened by the loss of good backs, Chicago played remarkably well against one of the most seasoned elevens in the conference. The Hawkeyes played in spots but the consistency of attack which Iowa usually has was lacking. Iowa has now lost two games, but will come right back and fight to the future opponents with all the old time ons of attack they have been noted for.

Chicago now looms up as a decided championship possibility. Should they select a backfield early in the season and mould into a smooth working machine the Maroons will have a good chance to beat Ohio State. The team, however, will need the alertness in its make-up to stop the forward-pass attack which the Buckeyes are certain to spring.

DISAPPOINTING.

Wisconsin's defeat by Ohio State, 13 to 7, was a bitter disappointment to followers of the Cardinal eleven. The Badgers gave every indication of being one of the most powerful and evenly balanced teams in the conference. The eleven had neglected when they it was needed, but defeat was due to its failure to break up the Buckeyes' forward pass attack.

Like Illinois, Coach Wilce has perfected a close and open attack. Even the veteran Pete Stinchcomb is missed in the backfield Ohio took advantage of Wisconsin's defense. Slashing off tackle on and off the tackles were used to bring up the secondary defense. When these players got the ball within the scrimmage line forward passes were executed with reckless abandon.

QUITE DRAMATIC.

That Coach Wilce has developed a championship eleven schooled in the fine points of the game was shown near the close when Ohio was behind. Quarterback Workman, one of the stars of the season in western football, called a long forward pass to Stinchcomb, who scored the touchdown. The pass was spelled victory for the Buckeyes and was a dramatic finish to a hard fought game. Stinchcomb, who brought the ball down on the 3 yard line, plunged through the entire Wisconsin line for the

WANTED—Situations, Female.
Store and Office.

WANTED—Experienced business woman, educated and cultured, desires to make permanent connection with a reliable organization; thorough understanding of financial matters; accounting, organizing and systematizing. Address G, box 160, TIMES OFFICE.

WANTED—Position by competent, efficient stenographer, several years varied experience, including law, banking, etc. Address Z, box 179, TIMES OFFICE.

WANTED—Assistant book-keeper, typing, office work. Had seven years experience with Ford. Address X, box 311, TIMES BRANCH.

WANTED — Lady, experienced book-keeper and stenographer, desires position. For interview, address M. R., 3421 32D AVE., L. A.

WANTED—Woman, refined, 32, desires position as office assistant. Capable of taking care of small office. Address F, box 167, TIMES OFFICE.

WANTED—By young lady attorney, position with law firm. Will start on small salary or experience. Experienced typist. Address G, box 180, TIMES OFFICE.

WANTED—Stenographer, good typist, wants work, mornings. Small compensation. 5413.

WANTED—Position as stenographer, secretarial. Thoroughly competent, experienced, reliable. Address X, box 107, TIMES OFFICE.

WANTED — Experienced lady stenographer desires position, private secretary, R-C clerk or cashier. 1751 W. 37TH ST.

WANTED — Experienced dictaphone operator desires position. Address G, box 202, TIMES OFFICE.

WANTED—Work by the day, 50c per hour. Will call for work. Call SOUTH 5407.

WANTED—Situation by young lady stenographer, experienced high school graduate. 6185.

WANTED—Typing to do at home. Rates reasonable. Phone MAIN 5426. Station 1.

WANTED—By trained nurse and masseuse, scientific massage for infantile paralysis, neuritis and other ailments. EMILIE LEHR, 1040 S. Alvarado. Phone 21624.

WANTED—An educated refined woman will give tenderest care to children; if desired will chaperon them to your home. WILL, 2727.

WANTED—Experienced young nurse, hospital training, two years with last patient, refined, wishes position. 4F8, 1020 S. Hope.

WANTED—Situation, practical nurse, willing to leave city. MAIN 6507, Room 1.

Housekeepers, Domestics, Cooks.

WANTED—By a refined lady with boy eight years of age, an opportunity to manage and supervise choice hotel, resort or private home. Would consider managing large clerical references, must be outside Los Angeles and high altitude. Address G, box 114, TIMES OFFICE.

WANTED — AN EDUCATED, REFINED woman of 30 wishes position as waiter in some home or home of business people or quiet couple; no invalid; have managed home for child in absence of parents; best references exchanged. PHONE 287309.

WANTED—Housekeeper, refined lady would keep home for one or two gentlemen, where she can have little school girl with her. Thoroughly domesticated, reliable. Can speak German (Swiss). Address H, box 111, TIMES OFFICE.

WANTED—Situation as housekeeper in hotel or apartment house or rooming house; small family. Do not mind one or two children. Address H, box 212, TIMES OFFICE.

WANTED—By lady of refinement and culture, position as housekeeper in home where experience and ability counts, to objections to leaving city. Address H, box 207, TIMES OFFICE.

WANTED—Housekeeper, Swedish lady, to housekeep. Wages $70. Western family of adults. Call 1000 W. 39TH PL.

WANTED — Lady, experienced book-keeper and stenographer, desires position. For interview, address M. R., 3421 32D AVE., L. A.

WANTED—Woman, refined, 32, desires position as office assistant. Capable of taking care of small office. Address F, box 167, TIMES OFFICE.

WANTED—By young lady attorney, position with law firm. Will start on small salary or experience. Experienced typist. Address G, box 180, TIMES OFFICE.

WANTED—Stenographer, good typist, wants work, mornings. Small compensation. 5413.

WANTED—Position as stenographer, secretarial. Thoroughly competent, experienced, reliable. Address X, box 107, TIMES OFFICE.

WANTED — Experienced lady stenographer desires position, private secretary, R-C clerk or cashier. 1751 W. 37TH ST.

WANTED — Experienced dictaphone operator desires position. Address G, box 202, TIMES OFFICE.

WANTED—Work by the day, 50c per hour. Will call for work. Call SOUTH 5407.

WANTED—Situation by young lady stenographer, experienced high school graduate. 6185.

WANTED—Typing to do at home. Rates reasonable. Phone MAIN 5426. Station 1.

WANTED—By trained nurse and masseuse, scientific massage for infantile paralysis, neuritis and other ailments. EMILIE LEHR, 1040 S. Alvarado. Phone 21624.

WANTED—An educated refined woman will give tenderest care to children; if desired will chaperon them to your home. WILL, 2727.

WANTED—Experienced young nurse, hospital training, two years with last patient, refined, wishes position. 4F8, 1020 S. Hope.

WANTED—Situation, practical nurse, willing to leave city. MAIN 6507, Room 1.

Housekeepers, Domestics, Cooks.

WANTED—By a refined lady with boy eight years of age, an opportunity to manage and supervise choice hotel, resort or private home. Would consider managing large clerical references, must be outside Los Angeles and high altitude. Address G, box 114, TIMES OFFICE.

WANTED — AN EDUCATED, REFINED woman of 30 wishes position as waiter in some home or home of business people or quiet couple; no invalid; have managed home for child in absence of parents; best references exchanged. PHONE 287309.

WANTED—Housekeeper, refined lady would keep home for one or two gentlemen, where she can have little school girl with her. Thoroughly domesticated, reliable. Can speak German (Swiss). Address H, box 111, TIMES OFFICE.

WANTED—Situation as housekeeper in hotel or apartment house or rooming house; small family. Do not mind one or two children. Address H, box 212, TIMES OFFICE.

WANTED—By lady of refinement and culture, position as housekeeper in home where experience and ability counts, to objections to leaving city. Address H, box 207, TIMES OFFICE.

WANTED—Housekeeper, Swedish lady, to housekeep. Wages $70. Western family of adults. Call 1000 W. 39TH PL.

WANTED—Woman, refined, 32, desires position as office assistant. Capable of taking care of small office. Address F, box 167, TIMES OFFICE.

WANTED—By young lady attorney, position with law firm. Will start on small salary or experience. Experienced typist. Address G, box 180, TIMES OFFICE.

WANTED—Stenographer, good typist, wants work, mornings. Small compensation. 5413.

WANTED—Position as stenographer, secretarial. Thoroughly competent, experienced, reliable. Address X, box 107, TIMES OFFICE.

WANTED — Experienced lady stenographer desires position, private secretary, R-C clerk or cashier. 1751 W. 37TH ST.

WANTED — Experienced dictaphone operator desires position. Address G, box 202, TIMES OFFICE.

WANTED—We do typing at home. Expert typist will call for work. Call SOUTH 5407.

WANTED—Situation by young lady stenographer, experienced high school graduate. 6185.

WANTED—Typing to do at home. Rates reasonable. Phone MAIN 5426. Station 1.

WANTED—By trained nurse and masseuse, scientific massage for infantile paralysis, neuritis and other ailments. EMILIE LEHR, 1040 S. Alvarado. Phone 21624.

WANTED—An educated refined woman will give tenderest care to children; if desired will chaperon them to your home. WILL, 2727.

WANTED—Experienced young nurse, hospital training, two years with last patient, refined, wishes position. 4F8, 1020 S. Hope.

WANTED—Situation, practical nurse, willing to leave city. MAIN 6507, Room 1.

Housekeepers, Domestics, Cooks.

WANTED —

MISCELLANEOUS—For Sale.

Office and Store Equipment—General.

FOR SALE—

ONE DOUBLE MAHOGANY FLAT TOP DESK. ONE SINGLE MAHOGANY FLAT TOP DESK. TWO MAHOGANY TABLES. SWIVEL AND ARM CHAIRS TO MATCH. THREE MAHOGANY TYPEWRITER DESKS. CHAIRS TO MATCH.
THREE METAL FILE CABINETS. TWO MAHOGANY FILE CABINETS. ONE TWO 55-IN. OAK FLAT TOP DESKS. ONE ROLL TOP OAK DESK.
THREE RUGS, 9X12.
ONE TEMPO MATS, INK WELLS AND OTHER OFFICE EQUIPMENT.
ROOM 320-A.
I. W. SHELMAN BUILDING.
124 WEST FOURTH ST.

FOR SALE—Buy from manufacturer, save 1/3. 112 WINSTON STREET.

OF—Main between 4th and 5th.

FOR SALE—Desk, chairs, tables, all kinds; stove, 400 S. LOS ANGELES. Bdwy. 6071.

FOR SALE—Bargains in used office furniture and safes. 340 S. Hill st. Main 8700.

FOR SALE—FURNITURE BOUGHT, SOLD AND EXCHANGED. 632½ S. SPRING. HANSON & CO. 8472 S. SPRING.

WANTED—To buy office fur. Highest cash prices allowed. SPELLMAN DESK CO. 730 E. Spring. Phone Bdwy. 7782.

FOR SALE—Fixtures for cleaning or tailoring store. Can be seen at 121 S. WEST. 8TH AVE. Phone West 536.

FOR SALE—One butcher's ice box, one show case, one double Monarch register, address G, box 84 TIMES OFFICE.

FOR SALE—Desk, showcases, counters, 1000 feet of shelving, lockers, etc. Leaving city. Address G, box 84 TIMES OFFICE.

FOR SALE—Typewriter, cost HALSTEAD Broadway 8021.

FOR SALE—Plywood office safe, good as new. 402 S. LOS ANGELES ST.

Typewriters and Supplies—General.

FOR SALE—TYPEWRITERS RENTED.
NONVISIBLE MODELS, 3 months, $6.
STANDARD MODELS, 3 months, $5 and up.
Four rental agencies on purchase.
Prices from $15 to $65.
See our NEW machines, the CENTURY, AMERICAN WRITING MACHINE CO., Inc., 716 S. Spring. Phone 10-6-1-2-3.

TYPEWRITER INSPECTION CO., INC. Largest most completely equipped concern for reconstruction of typewriters and addingmachines in the city. Estimates freely given. Machines work relieved.
420 S. Spring st. 56538 and Pico 1938.

FOR SALE—AND EXCHANGE—FACTORY REBUILT TYPEWRITERS. EASY PAYMENTS. TYPEWRITER EXCHANGE, 344 W. 8TH ST. Phone 10-6-1-2-3.

FOR SALE—No. 7 Remington typewriter. Good condition. $37.50. WEST 1783.

Sewing Machines.

FOR SALE—SINGER, portable electric and treadle machines, rented, sold on easy terms.

USED MACHINES FROM $10 AND UP. EXPERT REPAIRING.
218 WEST 3RD ST., near BROADWAY.

FOR SALE—several machines with motor attached, one singer machine, 72-4, also equipment, suitable for tailoring, will sell all or part. PHONE 13468.

FOR SALE—Sewing machine, almost new, will sell at a bargain. 3119 S. NORMANDIE.

Books and Periodicals.

FOR SALE—1 nearly new L. C. S. reference library, mech. engineering, $15. Bdwy. 7295, 10044½ S. MAIN. Also 1 drawing outfit.

Jewelry, Diamonds, Watches.

FOR SALE—One carat diamond ring, perfect, and blue white, $900 will get it. To see it write, care of Box B, OCEAN PARK.

FOR SALE—$2000 diamond ring; willing to trade for Ford car for sale or trade. Address F, box 186, TIMES OFFICE.

Clothing, Furs, Etc.

FOR SALE—

SAMPLE DRESSES

50 BEAUTIFUL DRESSES, ATTRACTIVE FALL STYLES IN TRICOTINE, SERGE, SATIN AND TRICOLETTE, VALUES TO $45 AT $19.50.

SAMPLE COATS VALUES $37.50 AT $18.75. STUNNING FALL STYLES IN THE NEWEST FASHIONABLE MATERIALS.

ORIGINAL SAMPLE SHOP.
SUITE 208.
320 S. BROADWAY.

FOR SALE—Let us show you how to save at least 50 per cent on your new dresses. SUITS, COATS, SKIRTS, FALL DRESSES PUNCTUNG STYLES, MADE IN TRICOLETTE, MINIONETTE, SATIN, SERGE, TRICOTINE, CHARMEUSE AND JERSEY.
WONDERFUL BARGAINS.
$37.50 values at $17.75.
FLORENCE SAMPLE SHOP.
340 S. Broadway. Room 402

FOR SALE—FINE ASSORTMENT OF SAMPLE DRESSES ON MONDAY, TUESDAY AND WEDNESDAY ONLY. Offered at actual wholesale prices and must be sold at once. $39 to $45.

ALSO SAMPLE DRESSES IN stockine and plain velvet at $16.75 to $25; actually worth at $25 to $40.
ORIGINAL SAMPLE SHOP.
320 S. Broadway. Suite 209.

FOR SALE—Bargain. Siberian squirrel fur coat, 40 inches long, good condition. Less than one-half price. Call forenoons. 2607 JEFFRIES AVE. Earle Rock car.

FOR SALE—Gray squirrel coat, 100 matched Siberian skins, little used, perfect condition, suitable for lady's coat. MRS. PETERS, 2107 S. Alameda.

FOR SALE—New genuine Hudson seal fur coat, length 46 inches, large collar and cuffs, worth $400, will sell at a bargain. Address WHITE, Box 70, Times Office.

FOR SALE—Ladies' fur coat, almost new, at bargain price. SUNSET FUR COMPANY, room 806 Lankershim Bldg., 126 W. 6th st.

FOR SALE—Gentlemen's Selrco suit with extra pair of trousers, size 38, cost $60, will sell for $30. Man's shop, 2 bats, size 7. 111 S. WESTLAKE AVE. Inquire at office.

FOR SALE—Lady's fur coat, almost new, cost $400, will sell for $200. Also young man's suit, cheap. Call forenoons, 1418 W. 36TH ST. Closed Sundays.

FOR SALE—Coat, suit, dress and evening dress, all practically new, cheap. 1418 W. 36TH ST. Closed Sundays.

FOR SALE—Coat, suit, dress and evening dress, all practically new, cheap. 1418 W. 36TH ST. Closed Sundays.

FOR SALE—Ladies' fur coat, size 38, $100. Call forenoons,

HOUSES—For Sale. Miscellaneous.

FOR SALE—Beautiful Swiss chalet, large grounds, healthiest spot in Los Angeles; will sell furnished or not, would lease.

8-room modern house, furnace, garage, 2 lots, on car line. Price $7600, half cash. Owner forced to sacrifice this week.

7-room stucco house, 2 bedrooms, 2 large lots, high and sightly. Home nearly painted. Move right in. Price $4500, $1500 cash, balance $35 per month.

Stop Brady! Remember the tearful rush ended after election. See MR. BRAVENDER, 310 Lankaline Bldg. 12057.

FOR SALE—

$3500. $100 FT. FRONT. $5300.

8-room home. Gas, bath, electricity, garage, 14 bearing fruit trees, good lawn, chicken houses and runs, all fruit of all kinds, 2 large walnut trees. Splendid buy. Close in. Ready to car.

Very good terms.

Call 60175. Ask for Mr. Thornton.

F. P. NEWPORT CO.,
261 Central Bldg. Sixth and Main.

FOR SALE—

In Hollywood at
6264 Afton Place, near Vine.
English Stucco house,
Five rooms, breakfast nook,
Tile bath. Dressing-room.
Ideal plan. Choice locality.
Reasonable price and terms.
Ready for occupancy.
JOHN R. AVERY, Owner-Builder.
1316 N. Vine Street.

FOR SALE—

Six-room new Colonial bungalow, situated near Santa Barbara and Normandie. Finished in ivory and has all built-in features that lend convenience and an air of good taste to a home. If you can really appreciate an attractively built home, call 60175, ask 64292 for an appointment to see this property. Our salesmen will be courteous and attentive.

W. C. O'CONNOR CO.,
824 Pantages Bldg.

FOR SALE—

DOUBLE BUNGALOW.
$11,000.
4-ROOM COTTAGE IN REAR.
CASH $4000. TERMS BALANCE.
4 large rooms, bath and screen porch on each side, hardwoods floors and all built-in features. Close to Figueroa on 54th st. car line. Call
MR. RAMOM. Phone 62974, evening. 50042S.

FOR SALE—On the rear of my residence which I would sell the use of to an elderly person desiring the fullness of their time. Water would be paid for, and there would be no taxes to pay. Not a cash proposition of $4500. If this proposition interest one who would like to secure a home for the balance of their life, kindly call at 423 DILLARD BLOCK, N. Spring st. Ask for the accountant.

FOR SALE—

COMPLETELY FURNISHED,
ATTRACTIVE PICO HEIGHTS HOME.
IMMEDIATE POSSESSION.
1411 S. Westmoreland av.
Modern seven-room 2-story home, containing finest features and conveniences, large lot 50x150 to 15-foot alley, east front. Double garage. Owner on premises. Will sell or trade.

7-room stucco house, 2 bedrooms, 2 large lots, high and sightly. Home nearly painted. Move right in. Price $4500, $1500 cash, balance $35 per month.

Stop Brady! Remember the tearful rush ended after election. See MR. BRAVENDER, 310 Lankaline Bldg. 12057.

FOR SALE—

$3500. $100 FT. FRONT. $5300.

8-room home. Gas, bath, electricity, garage, 14 bearing fruit trees, good lawn, chicken houses and runs, all fruit of all kinds, 2 large walnut trees. Splendid buy. Close in. Ready to car.

Very good terms.

Call 60175. Ask for Mr. Thornton.

F. P. NEWPORT CO.,
261 Central Bldg. Sixth and Main.

FOR SALE—

In Hollywood at
6264 Afton Place, near Vine.
English Stucco house,
Five rooms, breakfast nook,
Tile bath. Dressing-room.
Ideal plan. Choice locality.
Reasonable price and terms.
Ready for occupancy.
JOHN R. AVERY, Owner-Builder.
1316 N. Vine Street.

FOR SALE—

Six-room new Colonial bungalow, situated near Santa Barbara and Normandie. Finished in ivory and has all built-in features that lend convenience and an air of good taste to a home. If you can really appreciate an attractively built home, call 60175, ask 64292 for an appointment to see this property. Our salesmen will be courteous and attentive.

W. C. O'CONNOR CO.,
824 Pantages Bldg.

FOR SALE—

DOUBLE BUNGALOW.
$11,000.
4-ROOM COTTAGE IN REAR.
CASH $4000. TERMS BALANCE.
4 large rooms, bath and screen porch on each side, hardwoods floors and all built-in features. Close to Figueroa on 54th st. car line. Call
MR. RAMOM. Phone 62974, evening. 50042S.

FOR SALE—Or

INCOME Property For Sale.

FOR SALE—
FLATS
FLATS
FLATS

Buy this broken down four-flat building on Orange st., close to Westlake Park, for the price of the lot, 60x180. Restore it and make $10,000. Offer $17,500, we think it will be accepted. Each flat has six large rooms and should rent for $240 a month easily when fixed up, which will cost about $2500. Call Mr. Marmont, he will show it to you. 50283.

with
KELLS & GRANT,
REALTORS,
6 WILSHIRE BLVD. AT WESTERN AVE.

FOR SALE—BOARDWOOD INCOME.

Two new double one-story ITALIAN VILLAS. Each building containing two rooms. Five on each side. Hollow tile construction, tile roofs, cathedral ceilings. Mahogany and old English interior finish. Oak floors, plate glass windows. These villas built to satisfy purchaser desiring high-class income property. Tile baths, dressing rooms, very pretty facades, garages, lot 62x135 on side of canyon and private courts. Two of these apartments are furnished completely with classy new furniture, all leased and good substantial tenants. Income nearly, $540 a month. Price $12,000, some $10,000. See or phone Mr. Swick, 6758. Sales Mgr. SHIPLEY-HARRELL-TRAPP COMPANY.
130 West Fifth st.

FOR SALE—

WESTLAKE INCOME

FIVE-STORY APARTMENT BUILDING
ON LARGE EIGHTH ST. CORNER
OVERLOOKING WESTLAKE PARK.
LEASED TO RESPONSIBLE TENANT
AT $1107, PER MONTH.
PRICE $140,000.
LET MD 38600 YOU THIS.
C. V. SIMPSON
W. M. GARLAND CO.
740 S. SPRING STREET.
10550—MAIN 869.

FOR SALE—

ABSOLUTELY BEST INCOME IN HOLLYWOOD.

$11,000 will handle brand new 4-family flat, shows over $50 per month on investment after interest, taxes and insurance are paid. Finest Bullt-in features. Garden spot of Hollywood. 4627 MAGNET AVE. Hollywood car to Vermont, walk one block north.

$12,500—Modern 6-room bungalow, from 8 completely furnished apts., your own rent free besides; $2000 handles balance VERY EASY. Phone PHIL. 2611. 1847 N. ALEXANDRIA AVE. Owner, 947 CROCKER ST. (Will consider bungalow, run it right.)

FOR SALE—
Westlake district. Fine flat bldg., income $2000. Handsome, well-built property. Price $20,000. Terms. Call 1000 Wall st.

FOR SALE—
Westlake district. Fine flat bldg., income $2000. Handsome, well-built property. Price $20,000. Terms. Call 1000 Wall st.

FOR SALE—A large lot with two small houses. A home and income that cannot be duplicated for the money. Will consider reasonable trade with some farming. Ask for MR. WILKES, 629 Union Oil Bldg.

FOR SALE—
In Hollywood, 8-unit bungalow court; one unit furnished; income $85; east frontage; best of terms.
THE HOYT COMPANY.
280 I. W. Hellman Bldg.

FOR SALE—UP-TO-DATE
EXCLUSIVE APARTMENT HOUSE
FOUR FIVE-ROOM FLATS, MODERN IN EVERY APPOINTMENT; GARAGES. PRICE $27,000. INCOME $3000 MONTHLY. $9,000 WILL HANDLE. BALANCE TO SUIT. PHONE 69719 MR. MARTIN.

FOR SALE—
ATTRACTIVE INCOME PROPERTY
Close in, on Bonnie Brae st., 2 flats, 4 rooms each, hardwood floors, built-in features, including bed, disappearing beds in each flat; rents $165 a month; price $2000 less than worth $2500; price $1800; terms. $500 to balance $30 per month. Owner, 1022 LEIGHTON AVE. Phone 77121.

FOR SALE—Bungalow of nicely finished rooms each, in the heart of Arlington Heights. Close to car line. Price $4250. Terms. Call 2301 W. Hellman Bldg. THE HOYT CO., 640 Hoyt.

FOR SALE—$6500 buys dandy income property of 3 units in beautiful income neighborhood. Close in. Will trade for double bungalow or CHEVROLET 490 touring car. CHRISTIANO, 61234.

FOR SALE—Good little cash income, 10 rooms in 2 units; 1 has 4 and the 2nd 6 rooms; 1 unfurnished. Individual gas and electric bills. Price $10,000. See the agent, 2301 W. Hellman Bldg. THE HOYT CO., 640 Hoyt.

FOR SALE—Cheap, 10-room income property of 3 units in beautiful income neighborhood. Close in. Will trade for double bungalow or CHEVROLET 490 touring car. CHRISTIANO, 61234.

FOR SALE—4-FAMILY FLAT.

Beautifully and completely furnished, 3 rooms each suite, hardwood floors, built-in effects, garages. Price quick sale $14,000. 127240 premises, 72506.

FOR SALE—$13,000.
Corner close in; big investment property, within three months; see
AMBASSADOR HOTEL.
Facing 72700 Hoyt.

FOR SALE—Two 5-room flats, 2 4-room flats and built-in bed in each. Very attractive place in good S.W. location. Good income. Price $11,000. Terms. $11,000 terms.
J. D. HAMMOND CO.,
1446 W. Washington st. West 42886.

FOR SALE—Investment property. We have 2-story brick building on Main st., Junior Realty Block, 214½-216 S. Main st. Store and rooms constructed and can be delivered at once. Absolute terms. See MR. MITCALF, 1000 Wall st. Call Main 7884.
MITCALF & CRAIG.

FOR SALE—Small four-family flat in the Wilshire district. 2 units furnished. Income $110 per month. Price $14,000. Terms. Owner, Call MR. LIN-COLN, 1 to 5 p. m. 72506.

FOR SALE—Price $12,500, a fine 4-family flat building, and cottage in rear; oak floors, fireplaces, built-in features; each flat has sleeping porch; income $1800; terms. Call West 1477 W. 24th st.

FOR SALE—Corner Temple and Figueroa, 2 apt.-houses; 2 stores; cottages, also stores. Large lot 84' furnished. Small amount of cash. Owner, 1000 Wall st. M. 8099 or 61 Ord st. Main 4789.

FOR SALE—$12,000; 10-room cement; 61 Bonnie Brae st., one block from State; Univ. car; 2 bedrooms, one first floor; cash $6000; assume balance; will consider trade. BYWOOD.

FOR SALE—$12,500, $7500 cash, duplex 5- and 6-room, nice neighborhood, but walking distance of Pigeons, near 8th st. Owner will take this for a new (h.c.). MR. COLLINS 850714.

FOR SALE—Flats, three 5-room, $50 per month; one 6-room, $60 per month; $750 cash, balance mortgage. Address W, box 649, LIMES BRANCH.

FOR SALE—2-car garage, bungalow, 5 rooms each side. Large lot, garage; chicken house, fruit trees; terms. Address owner, 1000 W. Vernon.

FOR SALE—Very attractive 4-flat building; Mahogany finish, tile bath, beautiful fireplaces; rents $1080 per month; $10,000; terms. Owner, 1000 Wall st. M. 8099 or 61 Ord st. Main 4789.

FOR SALE—LEASE AND BUILD
Corner on Investment. Call 4060 S. VERMONT AVE.

FOR SALE—INCOME $13,500; PRICE $90,000. 12 units, furnished court. STEARNS Holly 2974 or 878605.

SUBURBAN Property For Sale.

FOR SALE—

BUYERS, ATTENTION!
Besides the ranches advertised we have over 200 choice ranches in all parts of Southern California, which we show all times, all kinds. Tell us what you want.
VALLEY REALTY COMPANY,
Suite 404, 116 W. Broadway.
Phone 12127.

FOR SALE—
MONROVIA.
Outdoor life for health and profit. No better location than along the foothills. Proper altitude, beautiful mountain view, every city convenience. We have your needs among various listings. Come look, talk it over. Thanks for nothing.
REAL ESTATE OFFICE.
Huntington Drive and Ninth Avenue.

FOR SALE—Addition to our subdivision; we have others from 1 to 20 acres, improved and unimproved, in the Arcadia-Alhambra district, where we have resided on acreage the past 10 years, hence are able to give expert advice. The owners and subdividers of East Arcadian Acres.
SCHWARZKOPF-WHITELAY CO.
64060 222 Story Bldg.

FOR SALE—One-story business block in city of Monrovia, lot 50 ft. with brick stores; now carries $13,000 bank mortgage with 2 years to run; will sell at $25,000 or larger for near suburban home; cash equal to sufficient to pay taxes and interest. Phone HOLLY 1599.

FOR SALE—5-room house and grain and hay store, on corner lot at Palomar, 9 miles northeast of Los Angeles on Santa Ana Valley and Alameda st. Were doing good business and will rent for $20 a month. We will take $2000 and give possession at once. G. L. SPRINGER, R.F.D. No. 3, box 523, Los Angeles.

FOR SALE—2-acre suburban home, modern and attractive; variety assorted fruits, excellent chicken equipment. Phone, gas, electricity; paved street. Price $6500. Exchange Alhambra and Monrovia.
SCHWARZKOPF-WHITELAW CO.
64060 222 Story Bldg.

FOR SALE—Half acre in southeast Glendora, $1500, $175 cash, balance $15 monthly. No agents. Address G, box 134, TIMES BRANCH.

FOR SALE—One acre, all in bearing oranges, model 5-room bungalow, poultry house, beautiful location, graded street, gas, electricity, priced low. Alhambra district.
SCHWARZKOPF-WHITELAW CO.
64060 222 Story Bldg.

FOR SALE—
SUBURBAN AND COUNTRY PROPERTY
IN BEAUTIFUL SAN GABRIEL VALLEY.
SEE MR. McMICKENS, WITH
SOUTHLAND REALTY CORP.
PHONE 67704. 413 S. HILL ST.

FOR SALE—Half-acre chicken ranch, 5-room house, garage and fruit. Well fenced. Excellent soil. Close to school. Price $4000. Easy terms. GASHAMAN, 5658 Moneta ave.

FOR SALE—
5 ACRES MODERN HOUSE
GARAGE, MILKHOUSE, BARN,
SILO, 30 TONS. PRICE $5500.
MILE EAST REDONDO. C. W. SMITH.

FOR SALE—Lot 20x29 in most beautiful section of Forest Lawn Cemetery, between the Little Chapel of the Flowers and Mausoleum. Address or call 978 S. NEW HAMPSHIRE AVE.

FOR SALE—Beautiful corner lot, best resident section. 1 block east Brand Blvd. 1 block south of San Fernando road. Bargain. MRS. C. D. TEMPLEMAN, R.F.D. 2, box 81, Los Angeles.

FOR SALE—My beautiful 7-room Swiss chalet, 1-3 acre, $11,000. D. S. CATSCART, 6th & Duarte Road, Arcadia.

SUBURBAN Property For Sale.

FOR SALE—

CITY HALF ACRES.

WHY NOT BUILD A TEMPORARY HOME OR REST TENT AND STOP PAYING RENT, AS MANY ARE NOW DOING?
WE HAVE FOR SALE LEVEL HALF ACRES, TWENTY MINUTES FROM CITY CENTER, CLOSE TO SCHOOL, STATE AND COUNTY PROVED STREET, HIGH ABOVE THE FOG, WONDERFUL MOUNTAIN VIEW, PRICE $1297. CASH $155. BALANCE $15 PER MONTH.
IT PAYS AND IS A PLEASURE TO OWN YOUR OWN HOME ON YOUR OWN LAND.
TAKE EAGLE ROCK CITY CAR TO CENTER AND BROADWAY TO OUR TRACT OFFICES AT GLASSELL AVENUE AND WEST AVENUE 34, OR AT JUNCTION OF SAN FERNANDO ROAD AND EAGLE VISTA DRIVE.
HEAD & CLEMENTS,
317 DOUGLAS BLDG.
TELEPHONE BROADWAY 1273.

FOR SALE—
BEAUTIFUL 5-ACRE SHOW PLACE.
20 MINUTES FROM LOS ANGELES
8-room Spanish mission home with patio and big studio; 3 tile baths; has room now with the best of care and materials and is good for 100 years to come, 10-in. walls with best metal lath and cement; 7-8 in. oak floors, solid beams, mahogany, ivory and red wood finish; 2 garages; artesian well and pumping plant. Barn, double garage, orchard, some bearing tobacco grove and beautiful tropical Spanish garden 2 acres; alfalfa and family cow. A typical California home. Drive south on Main st. 7 miles to Florence, thence east 1¾ miles. Price $20,000, terms, by owner, R. C. CRESSEY, West Orange st., Compton, Cal. Afternoons.

FOR SALE—
"WALNUT ACRES."
The Place Where You Will Want to Live.
Just 1 mile from Los Angeles City, a beautiful acre home site in "Walnut Acres." Your rent money will pay for acre. Located in Rancho La Puente, El Dorado district of California, 25 minutes out. Electric cars and boulevards. Ideal for oranges, walnuts and all kinds of fruit. Soil is rich and has the Artesian WATER with each acre. $225 cash, balance easiest monthly payments. Write or phone MR. WETHERBY, 12548, 43044 S. Hill.

FOR SALE—Modern 5-room bungalow on ½ acre, 28 bearing fruit trees, chicken sanitary house, 2 large garages. 2424 CHANDLER AVE., Monlbrae Park, Burbank.

FOR SALE—Good buys in improved and unimproved acreage in the San Fernando Valley, the ideal valley of Los Angeles where prices are yet reasonable. WHITSON REALTY CO.

FOR SALE—$3500 terms, 5 acres with modern 5-room house, under aqueduct water system, 3 miles Whittier. Owner, 1109 S. Main. JOHN B. ILLO, owner, 1109 S. Main.

FOR SALE—Two acres, 5-room house, 2 chicken houses, good orchard 4 miles west of Van Nuys, on blvd.; $700 an acre. Phone HOLLYWOOD 1035.

FOR SALE—4½ acres on 2 boulevards. Beautiful location, 5-room modern home, garage. Los Angeles Highway bargain. Investigate. 4½ miles Los Angeles.

FOR SALE—Ranch, 6811 acres, partly improved, some fruit, plenty water, cheap. Owner, WEST 4855.

FOR SALE—Or Exchange: 2 lots at entrance to Beverly Glen, near beautiful homes. 978 S. NEW HAMPSHIRE AVE.

Alhambra.

FOR SALE—Fine 5-room bungalow, 1 block Huntington Dr. Take Oak Knoll car, get off at Marguerita ave. No. 2026. Price $5000; terms. $2000 to handle.
PHONE 625-J Alhambra.

Artesia.

FOR SALE—2 acres, 5-room Cal. house, bath, garage, gas and electricity, city water, well, some fruit. Price $3250. Write or call F. H. PURDY, 109 S. Whittier ave., Whittier, Cal.

Arcadia.

FOR SALE—Poultry ranch, new, orange grove, 2 acreage, improved and unimproved. $17,000 and up. See the NATIONAL REALTY CO., 1st Nat. Bank Bldg., Arcadia, Cal.

Beverly Hills.

FOR SALE—
BEVERLY BARGAINS.
IF IT'S FOR SALE IN BEVERLY HILLS WE HAVE IT.
DEALING EXCLUSIVELY IN BEVERLY HILLS AND VICINITY. WE FIND THE BARGAINS.
SAVE MONEY BY SEEING US.
BEVERLY HILLS REALTY CO., 359240.
Phone Exch. Nat. Bank Bldg.

FOR SALE—
NEW INSTALLMENT OF VERY CHOICE LOTS JUST BEING PLACED ON THE MARKET IN BEAUTIFUL BEVERLY HILLS
COME IN EARLY WHILE YOU CAN GET YOUR CHOICE.
BEVERLY HILLS REALTY CO., 359240.
Office in Post Office Bldg.

Baldwin Park.

FOR SALE—10 acres, 3-year-old budded walnut ranch interset with potatoes. Fine 5-room house, nearly modern; barn and chicken house. Well with pump and tank, also 4-horse gas engine, family orchard consisting of orange, lemon, apple, peach, pear, fig, English walnut and berries. 10 shares water stock that furnishes abundance of water for irrigation. Good team of mares, wagon and harness. To see this home is to want it, and you can get it right now. Price $6000, one-half cash and one-half mile south of Baldwin Park School on Puente Ave.

Ranch all piped for irrigation with stand pipe for each row of trees.
A. E. IRWIN, Baldwin Park.

Burbank.

FOR SALE—New 5-room, Colonial, $5250. MUNRO, 60656, L. A. Burbank, 216-W.

Culver City.

BARGAIN. BARGAIN. BARGAIN.
Culver City 5-room house, $4500, $950 cash. The latest built-in features, near completion, 12 minutes from Los Angeles. Mr. Richard, MAIN 8, HARRY H. CULVER 1126.

FOR SALE—$3000, terms. Brand new 4-room plastered bungalow on Venice car line, 1 block from Catalina St. Quick car service. Good location. Call OWNER, 51548.

FOR SALE—10 acres and 8-room house, on West Washington blvd., one block east of Culver City car, the corner, 1156 S. ARDMORE. Wil. 1094.

Eagle Rock.

FOR SALE—By owner, dandy 5-room home, sleeping porch, bath, gas, electric lights. Eagle Rock car. 2815 FREDERICK ST. $2500 cash, $2000 easy terms.

Huntington Park.

FOR SALE—By owner. House of 5 rooms, sleeping porch, bath, gas, electric lights. Hardwood floors in living and dining-rooms. Fireplace. Garage. Fruit, lawn and flowers. In Huntington Park, one block from car line and boulevard. Furnished. Address X, box 818, TIMES BRANCH.

FOR SALE—HUNTINGTON PARK.
2 lots, real bargain for cash. DWYER, S. 4212.

Highland Park.

FOR SALE—Highland Park, 5-room modern bungalow, hardwood floors, corner lot, immediate possession, near library and high school. Car line. Price $4500. Might accept as part payment a residence up to $8000, but must be worth the money. See, phone or write
S. A. McNAW REALTY CO.,
Exeter, Cal.

FOR SALE—
I want 200 experienced successful farmers to talk with me in the purchase of 10,000 acres of land in Fresno county at wholesale prices and make the profits that accrue from their own labors and efforts. $9000 cash is required and $1500 to $2000 cash for other kinds of fruit. The furniture cost over $2000 cash. See me at once. Don't delay. Price $7500. $4000 will handle this. I make this sacrifice, as I must have money at once. Call 720 BLACK BLDG. and ask for Watson property. Agents and speculators need not apply.

FOR SALE—Fine business lot, corner of Alvarado and Central ave. 2-room cottage and bungalow on rear. Price $3000. PHONE 28367.

Long Beach.

To Let or Rent—One flat, newly furnished, near Bixby Park and ocean. $140. 1508 E. BROADWAY, Long Beach.

FOR SALE—Lease and furniture of four flats, nearly all beautifully furnished. 1503 E. BROADWAY, Long Beach.

Venice and Ocean Park.

FOR SALE—Fine new 4-room modern bungalow, 904 MILLWOOD AVE., Venice Park, close to ocean. Price $2100, at 1068 W 35th st., L. A., for particulars.

COUNTRY PROPTY.—For Sale.

FOR SALE—
S. A. McNAW REALTY COMPANY,
Exeter, Cal.
Offers for sale Fine Country Home, 21 Acres. $45,000
Income $12,000.
For the benefit of you late arrivals from the East and Middle West who are not familiar with the location of Exeter, will advise that it is situated about half way between California's two largest cities, via the great San Joaquin Valley, will be found the ideal location for a home. The center of this county is one of the richest agricultural districts in the valley. Its territory extends over an area of some sixty-five miles in length by about ten miles in width, and from the foothills of the Sierra Nevada Mountains, which rise majestically in their magnificence and splendor as a background to the picture of green vineyards and groves, pretty villages and towns, with which the landscape is dotted, to the valley floor, the best will be found Exeter, the home of the nearly centenarians and forms the edge of the south city limits, situated on a paved highway, is the country home we are going to tell you about. Consisting of 21 acres, improved to 15 acres of big healthy naval orange trees, 15 years old; 5 acres of fine Thompson seedless grapes, 1 acre of alfalfa; balance in full-bearing almonds, apricots, peaches and olives. Has four good cabs and says big returns each year, as will get better $10,000 crop of oranges now on the trees. You trust to your eyes, no empire pots to light.
A good modern 5-room bungalow, with bath, large screened porch, basement, basement, furnace, electric lights, city water and sewer; beautiful shade trees, large lawn, fine shrubbery, rose garden, is tastefully arranged. Pipe lines, garage, barn, tractor, implements and tools go with the place.
Price $45,000, terms, $15,000 cash, balance 7 per cent interest. Will consider trade for city property.
Also 15 acres of alfalfa, ready to cut; will sell 5 or 10 acres beautiful for a ch ck on ranch, at $700 per acre.
Inquire C. F. GARCIA, Bank Bldg., Owensmouth, Cal. Via Pacific Electric cars.

Ramona Acres.

FOR SALE—Strictly modern 5-room bungalow with sleeping porch. On highly improved acre; variety of fruit and berries; beautiful lawn, shrubbery, rose garden, ½ block from P. E. Station, on Wilmar. 1927 DEL MAR AVE. Owner says investigate.

FOR SALE—OR EXCHANGE—Strictly modern bungalow, ½ acre, $2850, terms, Adjoining Bird acre $800. BOYLE 1538.

SUBURBAN Property For Sale.

Sierra Madre.

FOR SALE—Beautiful home consisting of one-half acre planted to all kinds of fruit in first-class condition, seven-room modern bungalow, with all conveniences. View of valley and mountains cannot be surpassed in Sierra Madre. Located in the best residence section. Come and let us show you this home. Price $11,000.

ANDREWS & HAWKES, 27 N. Baldwin Ave.

FOR SALE—Homes and fine building lots at moderate prices. GEO. A. OSWALD, 6 N. Baldwin.

San Fernando.

FOR SALE—9 acres finest orange or lemon land, on paved blvd., 1 mile west San Fernando, adjoining old mission gardens, within Los Angeles city limits; aqueduct water at city rates. 2 blocks from rail electric car line, 2 miles from high school and main line Southern Pacific at SAN FERNANDO. Blacksmith car to Arbor Vitae st. One block west.

FOR SALE—NEW OWNERS ATTENTION!
6-room modern house. One acre lot, 50 fruit trees. $4200. $2000 down.
5-room modern, one block from car $4500. 6-room modern, one acre lot, $5500.
4-room bung., 2½ acres, pumping plant. Cheap over $100 per acre.
4-room mod. bungalow $3600.
INGLEWOOD REALTY COMPANY.
Phone 4.

FOR SALE—5-acre ranch on blvd., 200 full-bearing trees, 1100 chickens, furnished house, incubators, brooders, tools, everything complete. This is a real bargain for cash. See HART, 129 Plymouth st., North Inglewood. Phone 17.

FOR SALE—1 acre, 5-room house, sleeping porch bath, garage, fruit, chicken houses, some tools, $4000. Frank D. Parent.

BUSINESS CHANCES.

$6500 FOR ½ interest in old-established stove and repairing business. No experience needed. Clearing $220 weekly. Have $6000 worth of stock and equipment. You buy half of stock and get business free. Only 5% now working. MERIT INV. CO., 524 S. Spring.

FOR SALE — Bakery, confectionery and lunch room doing an average business of $100 a day. Rent $80 per month; 5-year lease. Price $6000. Apply SANTA PAULA BAKERY, Phone 19, Santa Paula.

WANTED—Mechanic or man mechanically inclined with $1000 for tunnel shield business; good substantial business for steady man. No triflers. Address W, box 439, TIMES BRANCH.

CONFECTIONERY and ice cream parlor, only one in town, population 10,000. Fully equipped. Must sell at once. This is a real buy if you understand the business. Address X, box 569, TIMES BRANCH.

FOR SALE—Upholstering equipment enough for shop. Will sell for half price and teach buyer the business, or will trade equipment for Weaver tire changer, 3414 S. MAIN.

$650 — SMALL jewelry and watch repairing business. Pictures and stock worth the money; good location. Owner leaving city. MERIT INVESTMENT CO., 524 S. Spring st.

WANTED—TO SELL BUSINESSES OF ALL kinds quickly for cash, without publicity. BUSINESS LOCATORS CO., Phone 67127. 318 Hibbard Bldg., 624 S. Broadway.

FOR SALE—Restaurant bargain, by owner. Closest, good business reasons for selling. Or will exchange, $2500, worth, $10,000. Address W, box 338, TIMES BRANCH.

CONFECTIONERY and soda fountain, oh main transfer corner, living-rooms, rent $37 month, good lease, $2300; business and terms all in one. 1001 BLACK BLDG. closed.

FOR SALE—First-class used car business. Good reasons for selling. Call 67017 or 1037 S. MAIN ST. Open Sunday.

FOR SALE—Pine sewing machines with motor attached, one sewing machine and other equipment suitable for tailoring. Will sell all or part. PHONE 12453.

$4 INTEREST in a light mfg., $750 your part and services, will earn you $90 per week. Investigate and see for yourself. MERIT INVESTMENT CO., 524 S. Spring st.

FOR SALE—QUICK SACRIFICE.
Combination grocery, bakery, fruit stand. Best location in city. HENRY H. MOORE, 325 S. Spring.

WANTED—PARTNER WITH $500 CASH TO TAKE HALF INTEREST IN WELL PAYING OFFICE POSITION. MUST BE RELIABLE. EXCELLENT INCOME. 412 DEWEY BUILDING.

$20,000—MAN'S shirt and skirting at a big sacrifice; by manufacturer. Whole or part. Act quick. Need money. 738 S. LOS ANGELES ST., 4th floor.

BUTCHERS, ATTENTION—
A-1 location in grocery for good reliable butcher with fixtures. Rent $35 per month. Phone MAIN 7127.

WANTED—Manager's services, some money will buy interest in industrial business, where you draw $250 monthly and share handsome net profits. 355 S. BROADWAY. Room 201.

B. S. BUSINESS EXCHANGE—
202 FARMERS BLDG. PHONE 64498
CONSULTING BROKERS LEGAL DEPT.

MUST exchange 5 Cal. lots for 5 well-housed auto truck; will sell for invoice, about $10,000. Good location, 5-year lease. MERIT INVESTMENT CO., 524 S. Spring st.

TO LET—For manufacturing purposes, good store building 20x80, modern, back yard, also South Central ave. 640. Address W, box 425, TIMES BRANCH.

GROCERY stock and fixtures, whole or part. Must be sold this week. Invoice about $2000. Cheap. Reason, can't get help. 1001 SHERIDAN, 2925 W. Pico.

GROCERY, 3 furn. living-rms. and bath; $2000. Big stock, A-1 furn. and fixtures. Lease, $27.50. A real buy. See MR. BARTON, 715 Story Bldg., 610 S. Hope.

GROCERY, 3 furnished living-rooms and bath, $1250; excellent location; A-1 business; doing nice business. See MR. BARTON, 715 Story Bldg., 610 S. Broadway

FOR SALE—Small auto park, doing good business; very reasonable. N.W. corner 5th and Grand, So. Address R, box 284, TIMES OFFICE.

LUNCH counter and tables center rush, clear $35 daily, sacrifice $7000, grandly equipped. PHOENIX, 201 Grant Bldg.

FOR SALE—Cigar stand, large stock of cigars, cigarettes and candies. HOTEL KING EDWARD.

WILL sacrifice $17 4 years' established business on account of poor health. Hall 204, SANITARY MARKET, 48 S. SPRING.

GROCERY STORES—SEE THE
SO. CAL. RETAIL GROCERYMEN ASSN.,
711 UNION LEAGUE BLDG.

FOR SALE—Best location for oil station in the city. Phone 59284. No station within 1 mile. PHONE 59284.

AUTO ACCESSORIES—
And vulcanizing shop; at invoice; good location; 1004 S. GRAND.

BOWLERS' soda fountains, new and second-hand. WESTERN SHOW CASE & FIXTURE CO., 816-820 E. Los Angeles st. Main 9184.

FOR SALE—Butcher shop, good location, good business (wonderful). Address W, box 8 R. SCHULKING, 1026 Gun st., Pasadena, Cal.

GROCERY, $40 daily; rent $25; 3-year lease; 3 living-rooms; $1000. MANNING, 600 Exchange Bldg., 321 W. 3d.

FOR SALE—OR LEASE—Ladies' linen factory, 10 machines, 1800 square ft. space. A. A. NORMANDIN, 504 East 5th st.

FOR SALE—Oil station and auto supply store. Fine business. Low rent, lease, location. 1704 E. GLASGOW AVE.

FOR SALE—$300; complete restaurant or delicatessen outfit. Call 3531, Calipatria, Cal.

GROCERY, west, cash and carry, rent $30, lease, 2 living-rooms. Price $2000. MANNING, 600 Exchange Bldg., 321 W. 3d.

FOR SALE—2 Ford trucks and good paying business for full particulars call MR. GARLAND, Silver 4601.

FOR SALE—Feed and fuel business, guaranteed to make money. Owner going to Europe. 32 box 845, TIMES BRANCH.

FOR SALE—Confectionery, retail and wholesale, filled at all times. $800 down. Owner, 1274 E. EAST 27th ST.

FOR SALE, will sacrifice if taken at once, laundry 1514 2ND ST., Santa Monica.

ORDER your coke now. Made daily. San Fernando Road. Phone 21613.

FOR SALE—Cafeteria and light store. 2624 Venice BEACH AVE.

RESTAURANT FOR SALE—GOOD BUSINESS, LOW RENT. 153 E. 3RD ST.

FOR SALE—4 apts. and cottage in rear. 1915 LAWRENCE ST. 26011.

FOR SALE—Tailor shop, cheap. 702 E. SPRING, Room 209.

FOR SALE—Bakery fixtures. Dodge delivery auto and wagon. WHITE 3726.

GROCERY Store, need helper, sell half, about $200. (Investigate.) 201 GRANT BLDG.

LAUNDRY, Ford, at bargain. 1921 Ford. Work short hours. 410 CENTENNIAL ST.

DAIRY lunch, light groceries and soft drinks 14 feet each. 1235 WEST 3RD ST.

BUSINESS or 2½ years lease on small store. 108 E. 57TH ST.

PARTNERS—Wanted.

WANTED—A man of good reputation and sound business judgment, capable of filling an important executive position, to invest a small sum with me in a financial connection equal as liquid as a bank, with long business rich; salary and large profits assured; a complete show-down will be made to first party; references exchanged; will deal only with principals. Address X, box 813, TIMES BRANCH.

WANTED—Lady leaving the city, wants to sell one-half interest in a hotel, apt. and rooming-house brokerage business; have an established real estate; small investment required.

STERLING REALTY CO.,
607 San Fernando Bldg.

WANTED—Party with $1000 or more to form a corporation and engage in the manufacturing of hollow concrete tile to supply the great building need of house and factory construction. Address M, box 2351, TIMES OFFICE.

WANTED—Partner in merchandise brokerage business; now getting $500 a month; easily raised to $1000 monthly with additional live man. Must have $2500. Address F, box 128, TIMES OFFICE.

WANTED—Amateur commercial business, well located, net you $60.00 weekly. 201 GRANT BUILDING.

WANTED—Partner for vulcanizing business. Will sell interest, net you $60.00 weekly. 201 GRANT BUILDING.

WANTED—Partner for vulcanizing business. Will sell interest for half interest. Apply 1130 LOS ANGELES ST., Inglewood.

BUSINESS CHANCES—Wanted.

BUSINESS OWNERS' ATTENTION.
WE HAVE THE BEST SELLING ORGANIZATION IN THE CITY AND CAN GIVE YOU QUICK ACTION WITHOUT PUBLICITY. TRY OUR SYSTEM. OUT OF TOWN PROPOSITIONS GIVEN SPECIAL ATTENTION.
METROPOLITAN BOND & INVESTMENT CO.
1004 WRIGHT-CALLENDER BLDG. 4TH-HILL PHONE 15202.

WANTED—Young man, if you have $1500 to invest in a legitimate business, now's your chance. Two live wires need you. No stock selling scheme. Let us explain to your satisfaction. For further particulars address F, box 183, TIMES OFFICE. No agents.

WANTED—I will buy cafeteria or other good profitable business up to $15,000. State price, location and where you can be seen. Address G, box 1111, TIMES OFFICE.

IF YOU need a partner in your business, we will get you one at once. Try us. Ph. 16205. MERIT INV. CO., 524 S. Spring.

WANTED—First-class cigar, confect. store or stand. Have $2000 to invest. Address W, box 350, TIMES BRANCH.

WANTED—I have vacant lots to trade for small business. Will consider auythin from $400 to $2000. 446 E. 49TH ST.

WANTED—Party interested in oil and oil land to join incorporated oil company as treasurer manager. We mean business. Act quick. 113 E. 28TH ST. South 4239-M.

WANTED—If you want to buy or sell a business, give us details; we do all the advertising, quick results. No misrepresentation. DRAKE & CO., 727 Investment Bldg.

WANTED—To buy or rent high-class half dressing establishment. Or will make partnership arrangement. Address H, box 54, GLOBE OFFICE.

WANTED—Five thousand dollars for a good paying business. Will pay 20 per cent every 20 days. Good security. Address G, box 1276, TIMES OFFICE.

WANTED—Hundreds factorys (part. all) banks, stores, theaters. PHOENIX, 201 Grant Building.

LEGAL NOTICES.

A PUBLIC auction sale of 143,000 acres of State school lands in Inyo county, will be held at the courthouse in Independence, Thursday, Nov. 4, 1920.

For description of lands and laws regulating sales, write to W. K. KINGSBURY, State surveyor general, Sacramento, who reserves the right to reject any and all bids.

THE CITY
AND ENVIRONS.

For Social Workers.

A meeting of the Alliance of Social Agencies will be held at 3 p.m. tomorrow on the second floor of the Brack-Shops.

Talk for Film Writers.

Stuart Paton, one of the cinema directors at Universal City, will speak this evening at room 209, Normal Hill Center, at a meeting of the Photoplaywrights Club which will be open to the public.

For Lark Ellen Home.

For the purpose of raising funds for the Lark Ellen Newsboys' Home, a card party and musical program are to be given tomorrow at the Alexandria. The musical program will include solos by Constance Balfour and Raymond Harmon, with Charles T. Ferry, composer, at the piano. The concert will start promptly at 4 p.m. The card tables will be arranged at 2 p.m.

On American Paintings.

Mrs. Herman J. Hall, founder and for many years director of the instruction department of the Art Institute of Chicago, who has been holding winter classes in Los Angeles for several years, will give a gallery talk at 3 p.m. tomorrow at the Museum of History, Science and Art, Exposition Park. The talk will be on modern American painting, with examples taken from the museum collection and from the California Art Club exhibition now being shown in the main gallery. It is being made possible by the generosity of a local patron of art, who is donating Mrs. Hall's services to the public on this occasion.

For Machine Gun Company.

A meeting will be held at the State Armory, Exposition Park, at 8 p.m. tomorrow, by members and prospective members of the new machine gun company of the First Regiment, U. S. National Guard of California. Considerable interest is being shown by former service men in the machine gun company, which is now in process of organization. Plans for the completion of the drive for members of the "suicide club" will be discussed at the meeting, which will be held in room 7, State Armory. The meeting will be open to men between the ages of 18 and 45 years who are interested in joining this military organization. The enlistment period is one or three years.

To Advertising Men.

President Burrows of the University of California; "Snowy" Baker, Australia's greatest athletic authority, and dramatic and song numbers are to be featured at the noonday luncheon-meeting of the Advertising Club tomorrow at the City Club. In addition, Vaughan MacCaughey, president of the Honolulu Advertising Club, will speak on "Hawaii's Problems," and Edward Everett Horton and Mrs. Tyrone Power of the Majestic Stock Company will give an eight-minute presentation of "The Silent System," by Brander Matthews. President Barrows is to speak on "Advertising the University of California to the Public," and Assistant Manager Cline of the Orpheum will speak on "Dividend-paying Theatrical Advertising." "Sunny" Howard will sing through the courtesy of Cline's Broadway Theater.

SHIPPING.

LOS ANGELES HARBOR.

ARRIVED—SUNDAY, OCT. 24.

Steamer Admiral Farragut, from Seattle, 4 p.m.
Steamer J. A. Moffett, towing barge 90, Puget Sound.
Steamer Coquille River, from Port Bragg.
Steamer Willie A. Higgins, from Gray's Harbor.
Steamer Rdanse from Gray's Harbor.

SAILED—SUNDAY, OCT. 24.

Steamer Washtenaw, for Port San Luis.
Steamer Chincha, for Gray's Harbor.
Steamer Heber, for Rotterdam.
Steamer G. C. Lindauer, for Alitos.
Steamer Daisy Putnam, for Portland.

IN THE HARBOR.

U.S.S. New York, anchorage.
Steamer Culbertson, L. A. st. & D. Co.
Steamer West Hixton, anchorage.
Steamer Monitor, L. A. P. Nat. Co. docks.
Steamer Wilmington, L. A. P. Nav. Co.
U.S.S. Arkansas, outer harbor.
Aircraft Tender Aroostook, outer harbor.
Cruiser Baltimore, outer harbor.
Supply ship Kanawah, outer harbor.
Mercy, Salt Lake wharf.
Cruiser Minneapolis, outer harbor.
U.S.S. Nev. Mexico, outer harbor.
Repair ship Vestal, outer harbor.
U.S.S. Wyoming, outer harbor.
Steamers Yale and Harvard, L. A. Shipyard.
Steamer West Minus, building.
Steamer Rendon, Consolidated.
Steamer Satanta, Standard Oil docks.
U.S.S. Texas, outer harbor.
Steamer Uncas, Southwestern shipyard.

TO ARRIVE.

Oct. 25—Humboldt, San Francisco, 2 a.m.
Oct. 25—Queen, Seattle, 4 p.m.
Oct. 26—Admiral Farragut, San Diego, 7 a.m.
Oct. 27—President, Seattle, 11 a.m.
Oct. 28—Queen, San Diego, 7 a.m.
Oct. 29—Humboldt, San Francisco, 2 a.m.
Oct. 30—President, San Francisco, 8 p.m.
Oct. 31—Admiral Schley, Seattle, 4 p.m.

TO DEPART.

Oct. 25—Humboldt, San Francisco, 9:30 p.m.
Oct. 25—Admiral Farragut, San Diego, 10 a.m.
Oct. 26—Admiral Farragut, Seattle, 10 a.m.
Oct. 27—President, San Francisco, 10 a.m.
Oct. 28—Queen, San Diego, 10 a.m.
Oct. 29—Queen, Seattle, 10 a.m.
Oct. 30—Humboldt, San Francisco, 9:30 p.m.
Oct. 31—President, Seattle, 10 a.m.

COASTWISE CARGO CARRIERS.

Steamer Hannawa, San Francisco.
Steamer Griffin, Seattle.
Steamer Senator, Curtain.
Steamer Helene, Gray's Harbor.
Steamer Everett, Seattle.
Steamer Yellowstone, Coos Bay.
Steamer Carlos, Gray's Harbor.
Steamer Multnomah, Portland.
Steamer Richmond, Seattle.

OFF SHORE.

Steamer Beatrice, New York.
Steamer Yosemite, Philadelphia.
Steamer Aisha Maru, New York, Sept. 24.
Steamer Cape Henry, Baltimore, Sept. 14.
Steamer Chesapeake, Alexandria, Sept. 2.
Steamer Dewey, Dublin, Aug. 28.
Steamer Diablo, Antwerp.
Steamer Kelback, Boston, Sept. 15.
Steamer Fort Wayne, Bordeaux.
Steamer Frederick Luckenbach, New York.
Steamer Hattie Luckenbach, New York.
Steamer Hawaiian, New York.
Steamer Nantum, Glasgow.
Steamer Iowan, New York.
Steamer Los Angeles, Polo Blanco.
Steamer Mexican, New York.
Steamer Orion, Philadelphia.
Steamer Patrician, Liverpool.
Steamer Point Judith, Baltimore.
Steamer Ponceca, Antwerp.
Steamer Springfield, Boston, Aug. 11.

BUSINESS BREVITIES.
[Advertising.]

Be prepared for the rain. The Weaver Roofing Company, manufacturers of composition roofing, maintain an efficient repair department for recovering roofs. Call Phone Broadway 784 or 339. 341 E. 32nd.

The Times Branch Office, 619 S. Spring street. Advertisements and subscriptions taken. Telephones Pico 100, 10391.

Dependable paints and varnishes. Oakley Paint Mfg. Co., Lincoln 446.

LEGAL NOTICES.

NOTICE OF ANNUAL MEETING OF LOS ANGELES CHAPTER OF AMERICAN NATIONAL RED CROSS.

Notice is hereby given that the annual meeting of the Los Angeles chapter of the American Red Cross will be held at the office of said chapter, 213 So. Broadway, room 321, in the City of Los Angeles, County of Los Angeles, State of California, on Wednesday, the 27th day of October, 1920, at the hour of 2 p.m. of said day, for the purpose of electing a Board of Directors, considering reports and transacting such other business as the chapter may be competent to transact, including considering and voting upon the approval and ratification of all purchases, contracts, acts, proceedings, elections and appointments by the Board of directors of said chapter since the last annual meeting. All members of the American National Red Cross residing within the jurisdiction of said chapter are members of the said chapter.

[Signed] D. C. MacWATTERS,
Secretary.

Date of first publication, Oct. 25, 1920.

Myer Siegel & Co.
443-445-447 Broadway
The Daintiest of Hallowe'en Party Frocks For Girls Will be found in the Children's Section
(Third Floor)
Myer Siegel & Co.

RUUD
STANDARD AUTOMATIC WATER HEATER
Sixteen years of faithful service to RUUD owners
Otto Neisser
745 S. Broadway
Third Floor Tel. 61970

Teeth as Low as $5—Best Set $7
Best set, lower, no matter how much you pay, including your choice of base plate material (metal extra) $7.00
Guaranteed 10 years
My Extremely Low Prices
Teeth as low as $2.00
Gold Crowns (22 karat) $4.00
Bridge Work (22 karat) $4.00
Porcelain Crowns $4.00
Gold Fillings ..... $1.00 up
Gold Inlays ..... $5.00 up
Synthetic Porcelain Fillings ..... $1.50 up
Silver Fillings ..... 50c up
Cement Fillings ..... 50c up
Tooth Extracting ..... 50c up
Pyorrhea Treatment, per tooth $2.00
Nerve Removed (painless) $1.00
Teeth Repaired (painless) ..... 50c up
No charge for Painless Extraction and Cleaning when other work is contracted for.
Old gold is valuable. If you have it or other teeth for sale or to exchange for dental work, see us.
NOT A DENTAL PARLOR, A PRIVATE, high-class, up-to-date, SANITARY dental office with skilled instruments and painless operators, whom you will not be ashamed to recommend to your friends.
X-RAY PRICES:
Single exposure $1.00
Additional exposure (each) 75c
Ten exposures ..... $5.00 Complete set (10) $8.00
Perfect Pictures Guaranteed.
EXAMINATIONS FREE
DR. FAIRFIELD
Entire Third Floor, 238 S. Broadway
Hours 8:30 to 6:30. Sundays, 9 to 12.
Phone 63560.

THE BLIND MAN
Established 1891

PYORRHEA $2 CURED $2
—PER TOOTH—
NO OTHER CHARGES
Hundreds of satisfied patients will testify to my (15 years) success as a PYORRHEA SPECIALIST
I can save your teeth when other dentists would extract them.
Consultation and Expert Diagnosis FREE!
DR. BAKER
Phone 12021. 556 S. Broadway

DRS. SHORES & SHORES
STRICTLY RELIABLE SPECIALISTS
Catarrh, Deafness, Asthma, Rheumatism, Eczema, Epilepsy, Piles, Goitre and other Chronic Diseases of the Nerves, Blood, Skin, Heart, Lungs, Stomach, Bowels, Bladder, Kidneys, and Liver a specialty for 27 years. Low rates; up-to-date treatment; electricity, etc. Call or write today.
Advice Free, 602-3-4 Lissner Bldg., 534 S. Spring St., Los Angeles. Hours, 9 to 5; Evenings, 7-8; Sundays, 10-12.

FURRIER
LATEST FUR FASHIONS
810 S. Broadway. Phone 13613
D. BONOFF

Windsor Square
Wilshire's
Highest Class — Lowest Priced Residence Property.
R. A. ROWAN & CO.
904 Title Insurance Bldg.

DENTAL X-RAY
Single exposure $1.50
Additional exposures 75c
Ten exposures $4.00
Complete set, 18 ..... $8.00
Radiographs While You Wait. Perfect Pictures Guaranteed. Diagnosis of Films FREE.
R. C. BAKER, D. D. S.
Hours 8:30 to 5:30. Phone 13021.
536 S. Broadway, Room 301.

Sonora is designed primarily to play all makes of disc records. Its long-running motor, convenient envelope filing system, all wood tone arm and sound box, make it an especially desirable phonograph.

TONE!
You cannot judge the tone of a phonograph by reading beautifully worded phrases.
You Must Hear It Played
Out of the wonderful throat of the
THE INSTRUMENT OF QUALITY
Sonora
CLEAR AS A BELL
come the voices of the world's greatest artists just as you would hear them on the stage.
Make Your Christmas Sonora Phonograph Reservation Now!
N.B.—We have never been able to meet the increasing demand of the holiday season for the Sonora.
Barker Bros.
ESTABLISHED 1880
South Broadway, between 7th and 8th
If it does not bear this trade mark it is not a Sonora
Look for it!
At Barker Bros., the only authorized SONORA Dealers for Los Angeles County can you purchase the Sonora on convenient payment terms.

A Paint Message to Property Owners
Buildings that are well painted will last for years.
Paint is the best building insurance you can buy.
Good Paint adds to the value and appearance of your property.
Every exterior or interior surface that is exposed to weather or to wear should be protected by a suitable and wearwell finish.
Replacements and repairs are expensive.
Our 70 Years of manufacturing experience guarantees to all users of Fuller Paint, Varnish or Enamel a quality product that preserves and beautifies.
70 Years
W. P. FULLER & CO.
San Francisco, Sacramento, Oakland, Stockton, Los Angeles, San Diego, Pasadena, Long Beach, Santa Monica, Cal. : Portland, Ore. : Seattle, Tacoma, Spokane, Wash.
Manufacturers
PAINTS, ENAMELS, STAINS, VARNISHES, PIONEER WHITE LEAD
For Sale by Distributors of W. P. FULLER & CO.'S Products.

MILK AND CREAM
SATISFACTION GUARANTEED
We deliver to all sections of the city and Hollywood. We have our own dairy farm as dessert station. Your patronage will be appreciated. Phone us for service.
Model Creamery Corp., 798 Towne Avenue
LOS ANGELES

Brock and Company
DIAMONDS
439 · · · BROADWAY

SOUTH CHURCH NAMES PASTORS.

Methodists' Annual Conclave Ends With Appointments.

Rev. Shulee Remains Head of Trinity Congregation.

Bishop DuBose Ordains Elder and Deacon of Arizona.

The annual conference of the Methodist Episcopal Church, South, of Southern California and Arizona, came to a close at the Trinity church last night with the reading by Bishop H. M. DuBose of the appointments for the year for the districts under his jurisdiction.

Prior to closing the conference the Bishop ordained A. B. Davidson as a deacon and E. E. Wall as an elder. Both are from Phoenix.

The appointments as announced follow:

Los Angeles district—C. R. Gray, presiding elder; Carpinteria, W. L. Whisnant; Downey, L. J. Millikan; Duarte and Azusa, to be supplied; Glendale, to be supplied; Greenville circuit, J. J. Woodson; Long Beach, R. P. Howell; Los Angeles, Marvin, J. A. Andrews; Trinity and Hollywood, R. P. Shuler; assistant at trinity, J. B. Richards; Hollywood, W. E. Edmonson; Woodlawn, H. M. Barton; Norwalk, G. C. Harris; Pomona, J. P. Hedgpeth; Redlands, W. O. Waggener; Santa Ana, J. A. Walles; San Bernardino, J. W. Campbell; San Diego, Park Place, G. C. Rector; Thermal, west side, R. R. Raymond; Ventura, Mallory Flannigan; Imperial Valley circuit, to be supplied; Sunday-school field secretary, C. P. Moore; general evangelist, D. L. Coale; general evangelist, A. F. Stem; missionary secretary, W. R. Thornton, member Pacific Conference.

Phoenix District—J. E. Harrison, presiding elder: Camp Verde, Earl Cropp; Casa Grande, to be supplied; Cottonwood and Clemenceau, to be supplied; Liberty, T. F. Hughes; Litchfield, to be supplied; Littleton, to be supplied; Parker, E. L. Fitch.

Phoenix—Alhambra, to be supplied; Bethel, L. S. Jones; Cartwright, E. E. Wall; Central, C. M. Aker; South Phoenix, to be supplied; West Phoenix, to be supplied; Prescott, D. G. Deckerd; Ray, J. S. Ryan; Yuma, to be supplied; North Arizona circuit, to be supplied; Evangelist, Phoenix and Safford districts, Arthur Thomas; Missionary Evangelist for Maricopa county, S. C. Beckman

Safford District—W. J. Sims, presiding elder: Bowie and San Simon, T. A. Covington; Clifton, F. L. Glissen; Claypool, to be supplied; Duncan, W. E. Caperton; Fort Apache, to be supplied; Fort Thomas and Geronimo, to be supplied; Miami, R. L. Ferguson; Morenci, R. K. Acuff; Lowell, to be supplied; Nogales, G. W. Forman; Pirtleville, to be supplied; Rillito, to be supplied; Safford, J. L. Lyons; Tombstone circuit, to be supplied; Tucson, W. J. Sims.

Transferred—C. C. Selecman, to the North Texas Conference; A. T. O'Rear, to the Pacific Conference; G. C. Emmons, to the Pacific Conference; G. T. Bond, to Western North Carolina Conference, and W. G. Gaston, to Pacific Conference.

Woman Guilty of Conspiracy.

[BY A. P. NIGHT WIRE.]

VISALIA, Oct. 24.—Miss Alice Longland, a nurse of Willitts, was found guilty yesterday of conspiring with Henry Ingram to burn the ranch house of Clark Willard, near Delano, Feb. 26, 1919. Sentence will be imposed Tuesday.

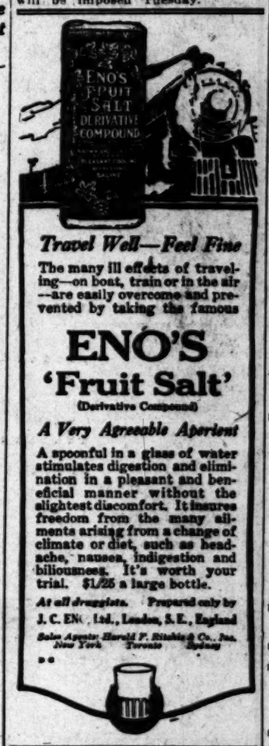

Travel Well—Feel Fine
The many ill effects of traveling—on boat, train or in the air—are easily overcome and prevented by taking the famous
ENO'S 'Fruit Salt'
(Derivative Compound)
A Very Agreeable Aperient
A spoonful in a glass of water stimulates digestion and elimination in a pleasant and beneficial manner without the slightest discomfort. It insures freedom from the many ailments arising from a change of climate or diet, such as headache, nausea, indigestion and biliousness. It's worth your trial. $1.25 a large bottle.
At all druggists. Prepared only by J. C. ENO, Ltd., London, S.E., England
Sole Agents: Harold F. Ritchie & Co., Inc. New York Toronto Sydney

FUNERALS ½
In the Large Cities of California
Godeau's Independence of the Trust is Saving Millions to the People
No Extra Charge for funerals to any part of Los Angeles County
PHONE Bdwy. 2731 Home 54421
GODEAU 627 South Figueroa St.
SAN FRANCISCO OAKLAND STOCKTON MARTINONI

ELECTRIC LIGHTING SUPPLY COMPANY
216 West Third Street
Phone, Main 1439; 66497
VACUUM CLEANERS
SEWING AND WASHING MACHINES

THE WEATHER
[Official Report.]

LOCAL OFFICE, U. S. WEATHER BUREAU, Los Angeles, Oct. 24.—[Reported by U. S. Meteorologist.] At 5 o'clock p.m. the rainfall during the last 24 hours ending at 5 p.m. was 80.01; at 5 p.m. 29.80 inches; for the corresponding hours ending at 5 p.m. yesterday 29.80 inches. Relative humidity at 5 a.m., 86 per cent; at 5 p.m., 38 per cent. Wind at 5 p.m. northwest, velocity 5 miles; at 5 p.m. northwest, 8 miles. Temperature, highest, 80 degrees; lowest, 56 degrees. Rainfall for season, 30.01 inches; for season to date, 1.29 inches. Rainfall for season, 30.01 inches; for season to date, 1.29 inches. Normal rainfall to sea level.

LOCAL FORECAST.
For Los Angeles and vicinity: Fair tonight and tomorrow.

STATE FORECAST.
SAN FRANCISCO, Oct. 24.—San Francisco, Oakland and vicinity: Fair tonight and tomorrow; light northeasterly winds.
Southern California: Fair tonight and tomorrow; moderate northeasterly winds.
Sacramento Valley: Fair tonight and tomorrow; light northeasterly winds.
San Joaquin Valley: Fair tonight and tomorrow; light northeasterly winds.

TEMPERATURES

	Max.	Min.	
Boise	70	34	—
Boston	70	48	Pt. cldy.
Buffalo	74	54	Pt. cldy.
Chicago	66	52	Pt. cldy.
Denver	72	44	Clear
Des Moines	68	50	Pt. cldy.
Dodge City	72	46	Clear
Eureka	72	50	Clear
Flagstaff	72	36	Clear
Fresno	90	52	Clear
Galveston	86	70	Pt. cldy.
Havre	60	40	Rain
Helena	64	36	Rain
Kansas	68	50	Pt. cldy.
Independence	68	48	Clear
Kamloops	62	36	Rain
Kansas City	80	52	Clear
Knoxville	80	58	Pt. cldy.
Los Angeles	78	56	Clear
Memphis	86	66	Clear
Modena	52	34	Snow
Needles	90	62	Clear
New Orleans	84	68	Pt. cldy.
New York	66	54	Rain

WHAT'S DOING TODAY.

William G. Mackay addresses public Labor Temple at 7:30 p.m.

Lecture, 4:30 p.m.: reception at 8 p.m. to be held at the Alexandria, under auspices Democratic Campaign Committee.

Regular weekly luncheon of Los Angeles Realty Board at 12:30 p.m.

City Club: Investment Bankers' Association members will dine together at 6:30 p.m.; talk by City Attorney Bonelli; also last bill will be delivered.

Free talk on "Christian Science" at 8 p.m. at Fourth Church of Christ, Scientist, 427 South Hill street.

Year-book Chairmen's Luncheon at headquarters, twelfth floor Investment Building, Broadway and Eighth street; vigilance committee will lecture on "Law and Order" at 8 p.m.

Minnesotans will hold first get-together season tonight in Fortuna Hall, 8 p.m. Plaza.

Los Angeles Women's Auxiliary of Navy League Post, No. 8, meets at 2 p.m. at Broadway Department Store Auditorium.

Monthly social meeting of Gamma Phi Beta will be held in the Walker Auditorium, 1151 South Grand avenue, tonight, at 8 o'clock. All invited.

Photoplaywrights' Club holds meeting at room 209, Normal Hill Center, at 8 p.m.

Under auspices of League of Women Voters, public meeting will be held at Mercon Theater, 8 p.m.

United States Board of Supervising Inspectors rides the harbor.

Lodge Benton Pleasant Post No. 9, Department of California, Grand Army of Veterans, meets at Patriotic Instructor's Hall, Walker Theater Building, 8 p.m.

Women's Civic Improvement Club meets at community property law.

Business Women's Athletic Club entertains at Men's City Club 7:30 p.m.

Rotary Club, charge day meeting at Hotel Alexandria.

Rhea—"The Branded Woman," Alhambra—"All Mixed Up," Miller's—"Broadway Fantasy," Garrick—"Shadows of the Sea," Hugo's Rialto—"Jack's Return," Pantages—Vaudeville, Palace—Vaudeville, Hippodrome—"Hollywood Scandals," Symphony—"A Dark Lantern," Orpheum—Vaudeville, Morosco—"Lombardi, Ltd.," Majestic—"John Ferguson," Grauman's Million Dollar—"Tess of the D'Urbervilles," Clune's Broadway—"Broadway Rose," Tully's Broadway—"Scandal," Miller's—"Scandal," California—"Officer Cue," Superba—"Once in Every Woman," Mason—"Tiger Rose," Strand's—"Sentimental Tommy," Metropolitan—"Alias Mike Moran," Grauman's—"Always Audacious," Mason—"Tiger Rose," Hollywood Community—"The Mollycoddle," Philharmonic Auditorium—"Pelleas and Melisande."

VITAL RECORD

DEATHS.

[With Funeral Arrangements.]

ROTHSCHILD. October 23, John C. Rothschild, 51 years, son of Martin Rothschild. Funeral services will be held at the chapel of Pierce Brothers, 1240 West Adams st., at 2 p.m. today. Interment, Calvary cemetery.

BROWN. October 22, Edith Irene, beloved daughter of Mr. and Mrs. Frank Brown, aged 2 years and 5 months. Funeral services will be held at the residence, 1811 Ingraham street, at 2 p.m. today. Interment, Rose Hills Memorial Park.

CARENE. October 23, at Pasadena, Cal., Charles Carene, beloved husband of Mrs. C. H. Mandeville and Mrs. H. W. Mandeville, father of Mrs. Alfred Ellis and Mrs. Ralph Mandeville. Funeral services at 2 p.m. today at Pierce Brothers' Chapel, Pasadena. Interment private.

COULTER. At 1021 North Rodeo road, October 22, Mrs. Frances Coulter, aged 70 years. Remains at Pierce Brothers' Chapel. Interment, Rosedale Cemetery.

HAYES. At 627 San Julian street, October 23, Mary Hayes, aged 72 years. Funeral today, 2 p.m., at Pierce Brothers' Chapel. Interment Calvary Cemetery.

HAWKS. At Chanslor, Ark., wife of Mrs. Harold C. Hawks of Chanslor, Ark., and Mrs. Frieda Hawks of Louisville, Ky., and Walden of San Pedro. Funeral services will be held at the residence of Mrs. Hawks, 1700 Commercial street, Boyle Heights, at 10 a.m. Tuesday, October 26. Interment Evergreen Cemetery. Overholser in charge.

HEID. October 24, Dr. Jacob Heid, 75 years. Remains may be at Pierce Brothers' Chapel. Funeral services will be held at the residence of Mrs. Minnie Heid, 2824 Wilshire boulevard, Thursday, October 28, at 2 p.m. Interment Rose Hills Memorial Park.

KERRIGON. At 2317 North Kenmore, Kerrigon. Remains at parlors of W. A. Hervey. Time of funeral later.

LANE. October 24, at 1000 Fedora street, Hollywood, Mrs. Mary E. Lane, aged 72 years, beloved wife of George K. Willett. Funeral services will be held at the residence, 1000 Fedora street, Hollywood, at 2 p.m. today. Interment Rose Hills Memorial Park.

LITTLE. At Burbank, Cal., October 22, Henry E. Little, aged 67 years, husband of Mrs. Ella Little, father of two daughters and two sons. Funeral services will be held at the residence, 700 Orange street, Burbank, at 10 a.m. October 26, at 10 a.m. Interment G. Stevens Co., Glendale.

PAGE. In this city, S. Page. Remains at parlors of Pierce Brothers, 1240 West Adams st.

REDEWITZ. In this city, Mrs. Ida Redewitz, aged 51 years. Remains at parlors of W. A. Hervey Co., 1295 West Pico st.

ROBINSON. October 21, at his residence, Olive street, Mr. Robinson, husband of Mrs. T. J. Dorley and Miss Robinson. Funeral from residence at 2 p.m. today.

SNEDDON. October 24, Mrs. Sneddon, wife of Mr. Sneddon. Remains at parlors of Pierce Brothers, 1240 West Adams st.

STOLTZ. At 1725 Long Beach avenue, October 23, Mrs. Mary Stoltz, beloved mother of Mrs. Renee M. Stoltz. Funeral strictly private. Interment Chase Co., 1215 Rose Hills. Day at 10 a.m.

STRONG. The funeral services of Mrs. Strong, widow of the late Mr. Strong, Rev. Dr. Strong, Mr. Strong,

THE WEATHER.
[Official Report.]

LOCAL OFFICE, U. S. WEATHER BUREAU, Los Angeles, Oct. 24.—[Reported by H. R. Mulock, Meteorologist.] At 5 o'clock a.m. the barometer reduced to sea level stood 30.01; at 5 p.m., 29.95. Thermometer for the corresponding hours showed 69 deg. and 74 deg. Relative humidity at 5 a.m., 49 per cent; at 5 p.m., 28 per cent. Wind at 5 a.m., northwest, velocity 5 miles; at 5 p.m., west, velocity 8 miles. Temperatures, highest, 79 deg.; lowest, 50 deg. Rainfall for season, .48 of an inch; total season to date, 1.39 inches. Barometer reduced to sea level.

LOCAL FORECAST.

For Los Angeles and vicinity: Monday fair; moderate westerly winds.

STATE FORECAST.

SAN FRANCISCO, Oct. 24.—Weather forecast for San Francisco, Oakland and vicinity: Monday fair; light northeasterly winds.

Southern California: Monday fair; light to moderate westerly winds.

Sacramento Valley: Monday fair; light northeasterly winds.

San Joaquin Valley: Monday fair; light northeasterly winds.

TEMPERATURES.

	Max.	Min.		Max.	Min.
Boise	54	25	Oklahoma	76	48
Boston	70	—	Phoenix	88	58
Buffalo	74	—	Pittsburg	70	—
Chicago	56	—	Portland, Or.	66	46
Denver	72	—	Rapid City	74	46
Des Moines	60	—	Red Bluff	78	46
Dodge City	76	—	Roseburg	72	42
Eureka	60	52	Roswell	82	48
Flagstaff	68	28	St. Louis	70	—
Fresno	89	52	Minneapolis	66	—
Galveston	78	—	Sacramento	84	52
Helena	68	40	Salt Lake City	72	48
Huron	68	—	San Diego	76	62
Independence	68	—	San Francisco	66	54
Kamloops	52	—	St. Louis	72	—
Kansas City	60	—	Seattle	66	46
Knoxville	80	—	Tacoma	66	46
Los Angeles	79	50	Tonopah	74	46
Memphis	66	—	Tucson	86	58
Modena	52	16	Washington	72	—
Needles	104	—	Winnemucca	74	46
New Orleans	84	—	Winnipeg	58	36
New York	66	—	Yuma	94	58

WHAT'S DOING TODAY.

William G. McAdoo addresses public meeting, Labor Temple at 7:30 p.m. and Trinity Auditorium, 8:30 p.m.; reception in his honor at 6 o'clock at the Alexandria at 6 p.m.

Los Angeles Democratic Campaign Committee.

Regular weekly luncheon of Chi Chis of Southern California will be held at the Hotel Alexandria at 12:30 p.m.

City Club, Investment Building, noon; members will dine together at 6:30 p.m. at 7:30 lecture by prominent speaker; remarks by City Attorney Burnell; speaker's subject and bill will be delivered.

Society of St. George celebrate fiftieth anniversary of founding of order with program and banquet at Hotel Alexandria at 6:30 p.m.

Progress Club, Ladies' Day luncheon at the headquarters, twelfth floor Investment Building, Broadway and Eighth street; William A. Spalding will lecture on earthquakes and their causes.

Missionaries will hold first social meeting since return from China, at Y. W. C. A. building, 8 p.m.

Los Angeles Women's Auxiliary of Army and Navy Post, No. 3, meets at 2 p.m. in Shrine Auditorium; Department Store Auditorium; monthly social and dance of Chi Chis to be held in the Walker Auditorium, 1100 South Grand avenue, tonight; all Southern visitors welcome.

Picturewriters' Club holds first meeting in room 200, Normal Hill Center, tonight at 8 o'clock. Under auspices of League of Women Voters, public meeting will be held at the Majestic Theater; speaker, Carlos A. Bee, of the United States Board of Naturalization. Harbor visits the harbor.

Benton Fremont Post, No. 8, Department of Veterans, meets at Patriotic Hall at 8 p.m.

Woman's City Club meets at 1 p.m. in Blanchard Hall, Walker Building; Municipal Bureau of Municipal Government Committee of Women's Civic Club, meeting at 2 p.m. at Merle Civic Club, charter day reception, 240 Shell Club, charter day reception, 240 Shell Club.

AMUSEMENTS.

Hippodrome—"The Branded Woman."
Auditorium—"Ten Minutes from Broadway."
Pantages—Vaudeville.
Broadway Pantages—"Musical Revue."
Orpheum—"Queen of the West."
Garden Burbank—"Jazz's Arrival."
Empress—"Humoresque."
Majestic—"The Husband Hunter."
Morosco—"A Dark Lantern."
Hill Street—Vaudeville.
Mason—"The Woman in Room 13."
Superba—"The Purgation."
Clune's Auditorium—"The Rosary."
Tally's Broadway—"You Never Can Tell."
Tally's Main Street—"Broadway Rose."
California—"Girlhood."
Liberty—"Open to Every Woman."
Rialto—"Romance."
Wallace—"Cheating Cheaters."
Superba—"Mary Magdalen."
Grauman's—"Alias Addison."
Rex—"Adventure."
Hollywood Community—"The Million."
Auditorium—"My Dear."

VITAL RECORD.

DEATHS.

With Funeral Announcements.

BOMPRANE, October 23, John C. Bompraine, 51 years, son of Marion Bompraine. Funeral services will be held Monday, October 25, from Fullerton Catholic Church. Interment, Calvary Cemetery.

BROWN, October 22, Estella Louise Brown, beloved mother of Nellie May Brown. Funeral at 11 a.m. this Monday, October 25, at the Bella A. Johnson's Residence Studio, 1904 Wilshire boulevard.

CARNES, October 23, at 1727 W. 36th place, Calvin, widow of the late T. M. Carnes, father of Mrs. W. Marriott, Mrs. Clarence W. Marriott, Mrs. Charles Palmer and Mrs. W. O. Abbott and E. Palmer Carnes. Funeral at Pasadena, Tuesday, 2 p.m. Interment Santa Paula, Tuesday, 2 p.m.

COULTER, At 226 North Bonnie Brae street, October 22, Mrs. Frances Coulter, aged 78 years. Remains at Rosedale Brothers, 639 South Hill street, Los Angeles, Ind. Interment at Rossville, Ind.

HAVEN, At 627 San Julian street, October 24, Remains at parlors of George H. Willett. Funeral today, 2 p.m., at Inglewood Cemetery.

HAWKE, At Chiselda, Ariz., October 8, William J., husband of Mrs. Chiselda Hawke, father of Harold C. Hawke of Chiselda, Ariz., and R. Friele of this city, and of Mrs. E. L. Hawkins of Los Angeles, brother of Mrs. Weldon of San Pedro. Funeral services will be held at the Pickering Parlors, 1127 S. Hope street, Monday, October 25, at 10 a.m. Pioneers and friends asked to attend. Overbrook in charge of directors.

REID, October 24, Dr. Austin B. Reid, aged 60 years. Remains at St. Cecile Court, 1211 Normandie, where funeral will be held Monday, October 25, at 10 a.m. Interment to Pittsburg, Pa., by request.

RENSWITH, In this city, Lily J. Renswith, aged 61 years. Remains at parlors of H. F. Byram Co., 1216 South Grand.

ROBINSON, October 21, at his residence, 2720 Olive street, W. W. Robinson, D. D. S., beloved husband of Mrs. Katherine B. Robinson, father of Mrs. Warren B. Dunn, T. J. Divine and Mrs. Brown's children. Funeral from Brown's chapel, 1127 S. Hope street, Monday, October 25, at 2 p.m.

SHERIDON, October 24, Richard C. Sheridon, beloved husband of Grace Sheridon, father of Mrs. Jessie M. Fuller. Remains at parlors of George H. Willett.

STOLTZ, At 1729 West Ninth street, October 24, Lena Stoltz, beloved wife of Joseph Stoltz. Funeral strictly private, from chapel of Mrs. Janet M. Fuller and Son, 4 Chase Co., 1218 South Figueroa street, Monday at 9 a.m.

STRONG, The funeral services of the late Mrs. Strong, widow of the late Thomas Strong, will be held at the residence of Mrs. Believe, Cal., at 11 a.m. Monday, October 25, from the funeral parlors of W. R. Rose, 1240 South Flower street.

TAYLOR, John Andrew Taylor, at his residence, 1 Los Angeles Terrace, October 23, aged 74 years. Funeral services will be held at Mesa, father of Mrs. Angeles Taylor, Mrs. Mary Taylor Hall and Mrs. Ethel Taylor Hall, all of this city. Remains will be taken to Mesa, Ariz., for interment. Funeral services will be held at the chapel, 2020 Pasadena avenue, Monday, October 25, at 10 a.m. Interment Evergreen Cemetery.

WESTLAKE, Funeral services for Mrs. Westlake will be held from the Methodist Church of the Pioneer, Monday afternoon, October 25, at 2 p.m. Interment Inglewood Cemetery.

Hollenbeck Lodge, No. 328, F. & A. M., will confer the Third Degree Monday, October 25, commencing at 7:30 p.m.

J. WILL DICK, Secretary.

IN MEMORIAM.

Ruth Harris died in this city on this day, October 25, in the year Nineteen Hundred and Eleven.

REINALD HARRIS.

FUNERAL DIRECTORS.

C—R—E—S—E.

Garrett & Company, 1237 S. Hope.

Utter & Rupps, 4264 Montana.

FLORISTS.

The Alexandria Florist, Hotel Alexandria, Main. Do only first-class funeral work.

The Los Angeles Times

VOL. XXXIX. MONDAY MORNING, OCTOBER 25, 1920.—PART II: 10 PAGES. POPULATION { By the Federal Census—(1920)—576,673 / By the City Directory—(1920)—671,000

MRS. C. CHAPLIN DENIES REPORT.

Comedian's Wife, Back Home, Sighs, Explains.

Divorce Proceedings Are Still Under Way.

Ending That Settlement, Tell, She Knows Little.

In my divorce proceedings Charlie Chaplin are going on," said Mildred Harris Chaplin of the funny comedian of last night from the end telephone transmitter at the whither she arrived the afternoon from New where she has been spending weeks. So another report of settlement was wrecked on back of facts.

Charlie say in a printed interview (this with a rising inflection) that he still loves me? Well, should he's telling a fib."

wish he did still care, though," Mrs. Chaplin's rather voice over the phone, followed by a small sigh.

concerning the settlement have been made in New her and her husband's attorney. Chaplin said she had matter entirely in the hands attorneys to do what they best, and she did not know terms had been arrived at.

Chaplin announced her intention of going on the stage. In she stated she is going seriously to work with that end in before she left New York studying with the dramatic teacher to whom she was sent Belasco, and who also Elsie Ferguson for the stage. hope to be ready for the stage next year," said the petite film Belasco has taken an interest in me, and it is possible I will be under his management. I'm very happy indeed about it, but I still have a year's very hard work before me."

It became Mrs. Chaplin will go on with her picture work. She has one more feature to make for Louis B. Mayer on her First National release. After that she will make independent productions with backing secured by eastern capitalists.

Finally, Mrs. Chaplin stated that she isn't going to use the name Chaplin, but will resume her own name, Mildred Harris, in her future pictures. She said last picture she has already made under the name for all advertising of her most successes, "Old Dad" and "The Woman in His House," which was filmed under the name Mildred Harris Chaplin's journey across the country was, in a way, a triumphal one, inasmuch as she received ovations in Washington, D. C., Louisville, Ky., Toronto, Canada, and other cities where her pictures are being shown. "The Woman in His House" opened in Washington, and broke all records of the house where it was shown.

The little picture star will remain here only until Wednesday, when she will go back to New York, where all her picture work is to be done, in order that she may proceed with her stage training.

Asked what she knew concerning Charlie Chaplin's plans, she said she had understood when she was in New York that he meant to go to Europe at once, but that she had not seen nor talked to him.

DISCUSS AMENDMENT.

[LOCAL CORRESPONDENCE.]

RIVERSIDE, Oct. 24.—The extent of local interest in the constitutional amendments appearing on the ballot this year is indicated by the 400 reservations made for the Present Day Club meeting Monday evening. Following the dinner, all the proposed amendments will be debated by the members of the club, which is composed of the leading business and professional men of the city.

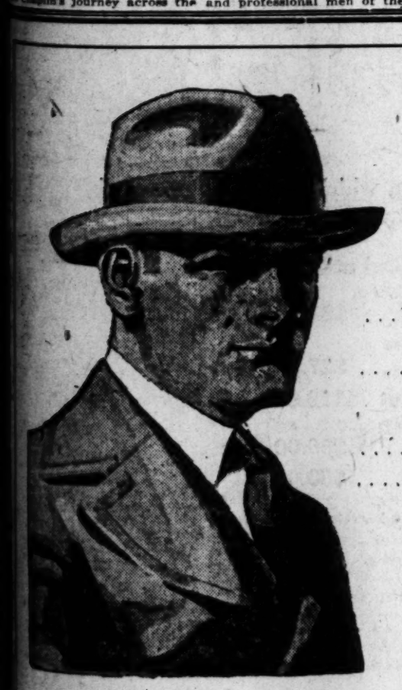

We pride ourselves on carrying advanced styles. Our new selection of Hats for Fall is now on view -- 1921 blocks of Soft and Stiff Hats -- the latest touches of style, and the sound quality that is always associated with the MULLEN & BLUETT name.

Come see them today.

Mullen & Bluett
Broadway at Sixth

SAVE RADICALS FROM PORT MOB.

Harbor Loyalists Resent Attack on Government; Hold Pair as Riot Inciters.

Prompt action on the part of the police at Los Angeles Harbor last night saved Emil Ray, 29 years of age, and his friend, I. W. Bartich, from the fury of a mob which threatened their lives.

Ray attacked the government at a street meeting at Fifth and Beacon streets. Sailors from the Pacific Fleet warned him several times to desist, but he renewed his criticism. Citizens were attracted by the argument and it became apparent that serious trouble was imminent.

Ray, fearing punishment, left his soap box and sought refuge in the Richelieu Cafe. As the crowd outside grew into a mob, Patrolmen Berger and Taylor fought their way through the crowd and took Ray to the City Jail for safe keeping.

A hunt then started for Bartich. Officer John Parsons, fearing for the man's safety, took him to jail, where he and Ray were held on charges of inciting a riot. Ray is said to have had a large amount of radical literature in his possession.

IN SECLUSION AS QUIZ NEARS.

Peetes Bar Selves to All on Eve of Jury Hearing.

New Light Thrown on Case by Mrs. Gregory's Statement.

Think "Enigma Woman" Same Who Duped Bostonians.

Mrs. R. C. Peete, whose appearance before the grand jury today is expected to mark the climax in the J. C. Denton murder investigation, was secluded practically all day yesterday with her husband in their room at the La Crescenta Hotel. They left word that they were not to be disturbed by anyone except attaches of the District Attorney's office.

This seclusion, absolute for the first time since the Peete family went to the hotel, more than a fortnight ago, was accounted for by some of the guests by an apparent change for the worse in Mr. Peete's health. He has been an invalid for some time and arose from a sickbed to aid his wife after the Denton murder was discovered.

That Mrs. Peete will avail herself of the opportunity to testify before the grand jury is the belief of the officers working on the case. Unless she has changed her mind since Saturday she will appear before the inquisitorial body today. Saturday Mrs. Peete told representatives of the District Attorney's office that she planned to give testimony to the grand jury. This statement was later verified by Biarne Castberg, who has been acting as Mrs. Peete's attorney.

Dist.-Atty. Woolwine may join Deputies Doran and Turney in the grand jury room.

A complete statement from Mrs. Ida L. Gregory, an official of the Juvenile Court of Denver, and a friend of Mrs. Peete's, who lived in the Denton house from June 2 till July 8, is now in possession of the District Attorney's office. This was definitely learned yesterday when it became known that former Judge O. N. Hilton, who acted as Mrs. Peete's attorney here for a few days early in the case, received a letter from Mrs. Gregory, telling of her statement to the Los Angeles officials and giving the substance of it to Judge Hilton.

Mrs. Gregory's statement is of great importance to the prosecution in establishing their theory of deliberate murder on the morning of June 2, it is stated. Verbal statements made by Mrs. Gregory to Detective Charles Jones when he was in Denver also supplied the officials with damaging testimony against Mrs. Peete, it is stated, in helping to eliminate, to the satisfaction of the investigators, the "Spanish woman" who figured in Mrs. Peete's different stories to the authorities and the press.

A significant part of Mrs. Gregory's statement to Judge Hilton is that in which she questions the sanity of Mrs. Peete.

The first witnesses before the county grand jury this morning will include Mrs. O. A. Woods and daughter of Hollywood and Mrs. Mamie Tilton, who associated with Mrs. Peete the last few weeks before her departure for Denver from here last August.

Aside from Mrs. Peete, the most important witness today will be Detective Jones. He, it is expected, will tell the grand jury of his conversations with Mrs. Peete and of the story told by Mrs. Peete in which she gave what purported to be the first solution of the Denton slaying when she told of Denton shooting the Spanish woman, and later of her belief that this woman and a man killed Denton. This story is considered the turning point in the investigation.

Bank officials and others whose testimony is expected to supply the last few links needed by Deputies Doran and Turney to complete their chain will be heard during the day, and their testimony, if completed in time, will pave the way for the testimony of Mrs. Peete, the central figure in the case.

MAY BE SAME WOMAN.

[EXCLUSIVE DISPATCH.]

BOSTON (Mass.) Oct. 24.—Mrs. Richard C. Peete, "enigma woman" in the Denton murder mystery, is believed to be the same woman who in 1911, under the name of Louise M. Gould, duped many of Boston's wealthiest and most prominent society people, several of the city's leading merchants and an exclusive back bay girls' school. This was revealed in Boston today.

At the same time also was revealed the complete story of how in 1911 Louise Gould, then Mrs. R. H. Bosley of Dallas, Tex., 26-year-old daughter of a Texas printer, posing as an heiress of 19, and owner of estates in Norway and Germany, completely fooled and hoodwinked Boston.

Capt. Ainsley C. Armstrong of the Boston police headquarters today told of how Louise Gould, an unusually attractive young woman, gained entre almost immediately after her arrival in Boston to the home of one of the wealthiest and most prominent society families and was received almost as a daughter. The family had her make her home with them. She said she had been placed as a child in a convent in California, but escaped and fled to Boston. She owned a large estate in Norway, according to her story, and many business buildings in Berlin.

The family never doubted a word and she was introduced by them to their friends. Society, so to speak, took the young woman to its heart. Next she opened accounts in several of Boston's largest stores and shops.

The young woman then expressed a desire to enter a certain fashionable and exclusive back bay girls' school. Through the influence of the family who had taken her to live with them, she was enrolled in the school and became a student there.

So her life had been going since her arrival in the city, Capt. Arm-

(Continued on Ninth Page.)

Noble Structure to be Church and Community Center in One.

Architect's Drawing of Proposed New St. Paul's Pro-Cathedral.

FINISH PLANS FOR ST. PAUL'S.

New Edifice to be of Stone, in Romanesque Style.

Vestry Rejects Proposal to Sell Downtown Site.

Three Hundred Thousand to be Cost of Structure.

After almost five years' planning for a new building on the site of St. Paul's Pro-Cathedral at 523 South Olive street, it was announced yesterday by Dean William MacCormack that plans have been completed for a new edifice which will embody the best features of modern church construction. The new structure will not only be larger than the one which now occupies the site but will contain many special features which will make it a downtown community and social center.

Although the matter of selling the present site for a commercial building and erecting the church farther from the business district of the city received serious consideration on the part of the vestry, it has been definitely decided to retain the ground, Dean MacCormack stated. The property has a frontage of 120 feet on Olive street with a depth of 200 feet, and in addition, there is an L at the rear of the property, adjoining the north side, thirty by sixty feet. The church, with its auxiliary buildings, will occupy practically the entire property, with the exception of open courts between the church building proper and the Sunday-school and women's auxiliary buildings.

DETAILS OF STRUCTURE.

It is conservatively estimated that the new structure will cost in the neighborhood of $300,000. The seating capacity of the church, as planned, will be about 1200 people. In addition there will be a small chapel on the north side of the building with a seating capacity for about fifty people, where special services of a private and semiprivate nature can be held. On the south side of the nave will be located the dean's study, while that of the bishop of the diocese, together with the men's club, will be located on the north side of the nave.

From the chancel to the entrance the building will have a length of 152 feet, while the width of the church across the transepts will be eighty-seven feet, and across the nave sixty-seven feet. Over the entrance there will be a small balcony seating about seventy-five people. The dining-room, kitchens, butler's pantry, store-room, furnace-room, and choir practice-room are to be located beneath the main building, access to this part of the structure being through a large sunken court at the rear.

The Sunday-school rooms will be housed in a separate building, two stories in height, behind the church proper, and a separate structure for the women's auxiliary will be built on the adjoining plot of land north of the church. The building is to be of stone, especially made in order to get the desired coloring. The architecture will follow the Renaissesque style. The tentative plans, which have been approved by the

(Continued on Sixth Page.)

ASK RENT GOUGE FACTS.

Realty Board and Others Prepare to Drive Profiteers Into Open.

Another special meeting of the governing body of the realty board will be held at 9 a.m. today to consider the house famine in Los Angeles and take constructive steps toward solving the problem confronting the city.

The principal business will be the appointment of a committee to investigate rent gouging, complaints of which have filled the air here for several months. O. A. Vickrey, president of the realty board, said yesterday the size of the committee has not been determined, but it probably will be small and workable so as to insure quorums every day it meets.

That the board intends to go thoroughly into the complaints of profiteering in rents is shown by the fact that the hearings are to be open to the public and press and will take place in the board's large meeting-room at 631 South Spring street, where a number of persons can be accommodated. Every person who wishes to complain against what he or she considers unjustifiable rent increases will be given an opportunity to appear in person and lay the facts before the investigators. Landlords, too, will be given every chance to explain why the rents were raised.

TO CORRECT EVIL.

The hearings are expected to develop a great volume of information of a definite character, which will form a working basis for the correction of the rent-gouging evil. The testimony of some complainants will, it is anticipated, prove a revelation, and come as a shocking surprise to many people.

Since The Times started its investigation of housing conditions in Los Angeles with the idea of ascertaining the real situation and pointing out constructive remedial measures, practically every real estate agent in the city has denied that he or the property owners he represents are responsible for rent gouging. In virtually all instances the blame has been put upon easterners and others who have come to Los Angeles, taken long leases on apartments or rooming-houses, and boosted the rents.

As a matter of interest to local real estate agents and property owners, Public Defender Wood has records of more than 500 cases in which rents have been raised from 25 to 100 per cent since July and in no single instance does any easterner or anyone else other than a Los Angeles property owner or real estate agent figure.

In July, Mr. Wood was visited by 108 tearful and distraught mothers or fathers, whose rent had been increased beyond their ability to pay. In July, 1919, he had only thirty-one such complaints. In August of this year the number of such complaints mounted to 146, or ninety-six more than during the corresponding month in 1919. Besides that, 146 complaints was one more than the highest number recorded in the midst of the winter season last year. During September, 131 persons complained to Public Defender Wood of rent increases and threats of eviction if they did not pay what they could not afford. Thus far in October more than 125 such complaints have been made by heads of families who are almost desperate over the constantly mounting rents and their absolute inability to part with any more money for a roof over their heads.

Not only has the Public Defender's office been besieged by persons complaining of rent gouging, but there have been scores of stories told to him regarding high-handed, inhumane and illegal methods adopted by landlords and real estate agents to rush poor people out into the streets, post-haste, so as to make the houses or apartments available for new tenants forced, through present circumstances, to pay anything that is asked of them. Public Defender Wood has records of many cases in which owners and real estate agents have tried to get possession of property without giving thirty days' notice, as required by law, or by taking advantage of the ignorance of poor people and raising rents without giving a month's notice, and of the adoption of virtual confiscation of the tenant's

(Continued on Ninth Page.)

LIVING QUARTERS TO RENT.

If you have available any living quarters which you would be willing to rent at reasonable rates, in order to relieve the present acute housing shortage, you are requested, as a matter of public service, to fill out the subjoined blank and mail it to the Housing Bureau, Los Angeles Chamber of Commerce.

Name .....

Address ..... Telephone .....

Car line .....

I have ..... rooms available as living quarters which I will rent for $..... per month per week during the present housing shortage.

Remarks .....

.....?.....

.....

LAST WISH IS DENIED PIONEER.

Death Takes Octogenarian of El Monte Before He Can Cast Vote for Harding.

Cheated of his dearest wish to vote for Harding and Coolidge at the coming election, James Devine Durfee, a resident of Southern California for more than sixty years and one of the original subscribers to The Times, died late Saturday at his home in El Monte. He was 80 years of age.

The sixteenth child in a family of nineteen children, Mr. Durfee was left an orphan in Quincy, Ill., when less than 7 years old. At 15, after having faced many of the hardships of frontier life in Illinois in the early fifties, he joined an emigrant train of sixty-five prairie schooners at Council Bluffs, Iowa, and started for the unknown West.

After almost five months of hardships, the little band, saddened by the loss of two of its members in encounters with the Indians, reached San Bernardino. Mr. Durfee remained there for three years, and when he was 18 years of age married Miss Diantha B. Clemenson, a resident of San Bernardino. The next year the couple moved to the homestead near El Monte, on which they lived continuously for more than sixty years.

Mr. Durfee not only accumulated a large amount of valuable land around El Monte, but also took a prominent part in movements to advance that section of the county and also in a number of projects of State-wide importance. As a delegate many times in succession to county and State Republican conventions he was widely known in political circles. For more than a quarter of a century he was a trustee of La Puente school, and took a keen interest.

Mr. Durfee leaves a widow, a daughter, Mrs. Albert Slack, and a son, James R. Durfee, all residing a short distance outside of El Monte. The funeral services will be conducted by Rev. R. M. Webster of Sierra Madre and Rev. J. D. Croan of El Monte at the Durfee home tomorrow at 2 p.m., after which the body will be taken to Evergreen Cemetery for cremation.

FOR EX-SERVICE MEN.

The American Red Cross is very much in need of four dress suits for ex-service men. If they can secure the same, they can get positions in the films. If anyone has one to donate, kindly call 15937. The Red Cross also is very much in need of clothing, overcoats and shoes for ex-service men.

TO GIVE A DANCE.

Poinsettia Circle, No. 448, Neighbors of Woodcraft, will entertain members and friends with a yama yama dance and card party tomorrow evening in Akey's Hall, Vernor and Central avenues.

UNIVERSITY HEAD IS TO VISIT SOUTHLAND.

Dr. David P. Barrows, president of the University of California, is to arrive here today for a week's visit in this city and San Diego. Dr. Barrows is coming primarily to make an inspection of the southern branch of the university, and while here will make a number of addresses before the civic organizations.

The visiting educator will be the guest of the church federation at a luncheon at the First Baptist Church, at noon today, where he will make an address on the "Place of the University of California in the Life of the State." He will talk at the Ebell Club in the afternoon and at night will attend the general assembly of the Los Angeles teachers to be held in Trinity Auditorium.

Chickering
AMPICO
REPRODUCING PIANO

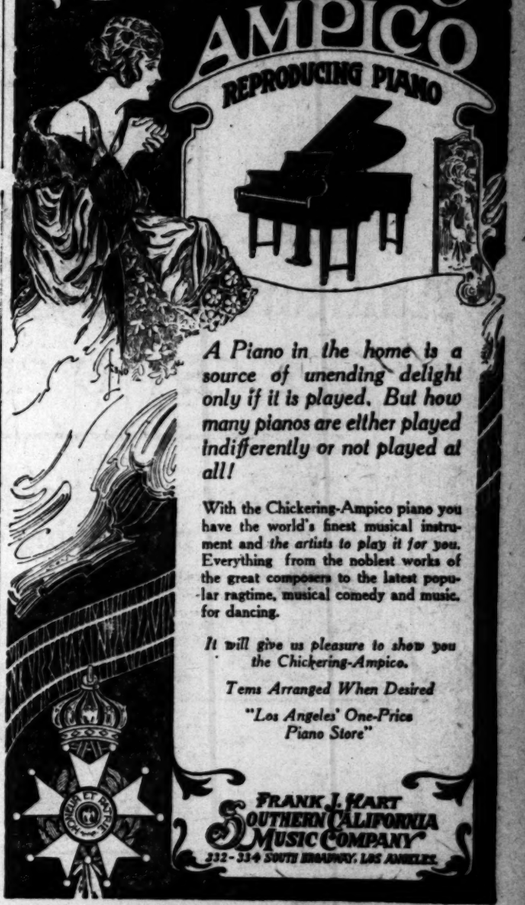

A Piano in the home is a source of unending delight only if it is played. But how many pianos are either played indifferently or not played at all!

With the Chickering-Ampico piano you have the world's finest musical instrument and the artists to play it for you. Everything from the noblest works of the great composers to the latest popular ragtime, musical comedy and music for dancing.

It will give us pleasure to show you the Chickering-Ampico.

Terms Arranged When Desired

"Los Angeles' One-Price Piano Store"

FRANK J. HART
SOUTHERN CALIFORNIA MUSIC COMPANY
232-234 SOUTH BROADWAY, LOS ANGELES.

The People and Their Daily Troubles

Politics Have No Appeal to Female Pleasure Seekers.

BY JANE DIXON.

It is a great life in Tennessee.

The recent spectacle of women attempting to prevent women enjoying the privileges of government proves beyond paradventure of doubt we have not yet entirely emerged from the Dark Ages to which we, as women, placidly consigned ourselves.

It proves, also, another much male-advertised theory — namely that women are very poor losers.

Having been beaten in their attempt to keep feminine politics confined to the bandaged foot era, anti-suffragists resorted to trickery and red tape of legal entanglement to delay an issue which is already written on the wall of accomplishment.

To the credit of fair and broad-minded men who stand at the helm of justice these subterranean attempts were unsuccessful.

Women of the United States of America will vote for the next President of the United States of America.

Both big party nominees, Senator Warren G. Harding of Ohio and the Republican wing, and Gov. James M. Cox of Ohio and the Democratic wing, are ardent supporters of suffrage.

Democrats of the great Empire State were proud to place on their tentative ticket the name of Miss Harriet May Mills for the office of Secretary of State. There was not a dissenting voice to the selection of Miss Mills.

"Antis'" ancient argument anent "preservation of the home" is so moss-grown and mouldy as to be practically obliterated.

By what twist of mathematics do we figure a mother vote will subtract from the sum total of preserves in her fruit cupboard?

A canvass of tea parlors and bridge tables and afternoon pleasure resorts will yield one intelligent woman voter to every nine who have never so much as laid eyes upon a ballot.

Along the great white ways of cities and the pleasure pathways of smaller towns and villages the percentage of habitues who will be able to name the Governor of their State or one member of the President's Cabinet will be a possible one in twenty.

Politics do not appeal to feminine pleasure seekers.

Why?

Because politics is a serious business.

Women who sincerely desire to have voice in the selection of the right man to safeguard the future of their homes and of their families will never be a national menace to those homes and families.

After all, voting in the United States is not compulsory.

Those opposed to the polls still retain the privilege of stopping at home.

SEVEN-YEAR HUSBANDS.

Here now comes a husband with the declaration that seven years is as much time as he can spend with any one woman.

He does not dawdle about this matrimonial timekeeper.

He up and confesses his time limit to his wife in a jauntily toned letter.

Afterward, when the astounded wife carries the letter to the court, the period husband reiterates the contents thereof to a no less astounded world.

Seven years with one wife are absolutely and irrevocably his limit.

The only seven-year pest of equal destructiveness with the seven-year husband, is, perhaps, the seven-year locust.

Seven-year locusts, in certain countries of the Orient, mark their flight with such numbers as to entirely obscure the sun.

Like a whirling storm cloud of destruction they wing their way across the sky, striking terror to homes and quick death to all growing things.

Where they have been no leaf of vegetation remains. Their pathway is a desert.

By comparison the seven-year husband would make the seven-year locust seem a harmless bug, provided, of course, the seven-year husband were allowed to grow and flourish.

Unless justice is indeed wearing blinders it is safe to suppose the philandering Benedict will be nipped in the bud, and that right roundly.

Hear him prattle:

"My wife is the best woman in the world, but she no longer interests me. There are no surprises left. She knows everything about me and I know everything about her. Life is too monotonous."

In conclusion the addle-brained parent promises he will always love his pretty little 5-year-old daughter and that he will visit her regularly.

What a concession!

A pity that a man who brasenly spouts, "I am 40 and I have had four women in my life"—the allotted number on a seven-year basis—a pity such a man should be vouchsafed the precious gift of a daughter!

It is to be hoped the court will deny him all privileges of so much as seeing his child. Equally is it to be hoped the court will apportion the man's worldly goods and income to the wife and daughter, leaving only enough for the man to eke out a bare living, so that from this time on he must of necessity cease his seven-year depredations.

This, too, on penalty of imprisonment—at hard labor.

Speaking of imprisonment, perhaps, after all, this is the solution.

Matteawan—where Romeo may hobnob with Julius Caesar and Napoleon and the rest of the self-appointed celebrities!

Any person who attempts with vandal hands to tear down the sacred hearthstones around the home fires is not only criminally dangerous but criminally insane.

Making More Money

Stenographer Does Man's Work During the War, and Is Still Making Good.

If anyone ever founds "The Ancient and Honorable Order of Women Who Are Doing the Work of Men," two of the most prominent members will be Miss Pat McCoy, who sells plumbers' supplies through Missouri and the adjacent territory, and Miss Anna Adams, who tackled an even bigger job in an even harder line.

Incidentally, there is a striking similarity about the manner in which Miss McCoy and Miss Adams went about laying the foundation for their work. Each of them entered the employ of their respective firms as a stenographer, and each of them note the fact that, to make real money, one has to be connected with the selling end of the business. What's more, each of them answered an advertisement intended "for men only."

But, while Miss McCoy's reply was to an advertisement relative to salesmen, Miss Adams's was in connection with a stenographer. For three years she was the only woman employed by the Rock Drill Co., in Denver, Colo., and, when the war came along and swept away most of the young men who were selling goods, she insisted on stepping into the breach.

"No, I'll admit that no one ever heard of a woman selling rock drills," stated Miss Adams, "but that's no reason why I shouldn't make good. I've been here long enough to know the business from the ground up. I can talk drills in my sleep—and I can sell 'em, too, if you will give me the chance."

Principally because salesmen were so scarce, the Denver Rock Drill Company took on its first saleswoman, "until they could get a man out from Chicago." The man arrived some two weeks later, but Miss Adams is still there—only now she is director of the production and purchasing department of the company.

QUESTIONS ANSWERED.

Question: What government department is making and selling the paper suits? R. F. G.

Answer: The Department of Commerce says the paper suits are not made by the government. The Department of Commerce did have several suits made which were on exhibition in Washington, and are now on exhibition in New York City. This exhibition is to encourage manufacturers to make suits of this kind, which would bring down the price of woolen and other clothing. So far the Department of Commerce has not succeeded in having manufacturers take up this line of work. These suits will be exhibited all over the United States and will stay in large cities from ten to twelve days.

Q.: How much room would a million silver dollars take? E. R. E.

A.: The Treasury Department says that the space required for the storage of a million standard silver dollars is 250 cubic feet.

Q.: Please print the answer to this: Is this the nineteenth or twentieth century? G. B.

A.: We are at the present time living in the twentieth century. The first century extended from the year 1 to 100; the second, from 101 to 200, and so on, making the years 1901 to 2000, the twentieth century.

Q.: When did necktie become popular? B. W. T.

A.: Neckties, formerly known as "cravats," were first extensively worn in Europe during the French revolution. The custom was borrowed from the Croats, or Crabats, as they were called, in the seventeenth century.

Q.: What kind of material is used for making spark plug electrodes? W. J. N.

A.: The Bureau of Standards says that nickel wire is used for this purpose.

Q.: Please give the origin of the phrase "swan song"? P. W.

A.: According to legend it is believed that a dying swan uttered a wonderful song. Thus, the phrase "swan's song" has come to be applied to the last poem or last musical work of an author.

Question: When does the fiscal year end? E. R. H.

Answer: A fiscal year is the time between one annual time of settlement or balancing of accounts, and another. Unless otherwise specified, the fiscal year regularly ends on December 31. The government's fiscal year in Great Britain and in Germany ends March 31, in the United States, June 30, and in France, December 31.

Q.: What college was first established exclusivelly for women in America? I. L. A.

A.: Mount Holyoke, founded in 1837, at South Hadley, Mass., probably holds that place.

Q.: What was the original name of Portland, Me.? E. C. D.

A.: Its original name was Casco Neck. It was settled in 1632, and the name changed to Falmouthh in 1658. The town was raided by Indians in 1676, and again in 1690, when it was completely destroyed, and all inhabitants massacred or captured. It was resettled in 1715, and incorporated as a town with the name of Portland in 1786.

Q.: How large do pineapples grow? C. H.

A.: Some very large specimens may weigh from fifteen to twenty pounds each.

Q.: What does "Cimmerian" mean? V. E. R.

A.: "Cimmerian" refers to a mythical people described by Homer in his works as "dwelling in a realm of mist and gloom."

Q.: Who first divided the Bible into verses? A. L. K.

A.: The author of the division of the Old Testament into verses is not known. Robert Stephens (or Estienne,) a French printer, first divided the New Testament into verses, in an edition printed at Geneva, in 1551.

Q.: What is a "writ of error?" B. B.

A.: A writ of error is a common law process for redressing an erroneous judgment. This has been superseded to a great extent in England and the United States by the process of appeal. In the United States the writ of error is the appropriate process for carrying a case from the highest Appellate Court of a State to the Supreme Court of the United States.

Q.: If a ball is bunted on the third strike and rolls foul, should the ball merely be called a foul? E. U. P.

A.: According to rule 51, section 9, of the 1920 baseball rules, the batsman is out on a bunt that rolls foul, if the attempted bunt is made on the third strike.

[Any reader can get the answer to any question by writing The Los Angeles Times Information Bureau, Frederic J. Haskin, director, Washington, D. C. This offer applies strictly to information. The bureau cannot give advice on legal and financial matters. It will attempt to settle domestic disputes nor to undertake extensive research on any subject. Write your question plainly and be sure to give full name and address and inclose 2 cents in stamps for return postage. All replies are sent direct to the inquirer.]

GASOLINE ALLEY—ON THE WAY HOME

You Should Benefit Now the Cost of ALL the Finest Tea Is Down

Quality *Plus* Value

In homes where only the best is considered worthwhile, Ridgways Tea is always enlisted as an ally of good cheer. Quality—this is the word that signifies the reason for the invigorating, zestful goodness of this better tea beverage. And now, besides, you can buy Ridgways Tea at a reduced price.

PRICES REDUCED TO ALL GROCERS ON THESE BLENDS

Her Majesty's Blend *Silver Label Blend*
Gold Label Orange Pekoe (Genuine) *Orange Label Blend*

M. A. NEWMARK & CO., Distributors

INDIA-CEYLON
Ridgways Tea

(Political Advertisement.)

Even a Plank Has Two Sides

So Has the Japanese Question

HEAR

EARL S. PARKER

—AT—

Trinity Auditorium OCT. 26

at EIGHT O'CLOCK

Mr. Parker will attempt to explain many perplexing questions raised concerning the proposed

Alien Land Law

and tell you why

Phelan Won't Debate

10-Piece Cromwellian

DINING SUITE

SPECIALLY PRICED AT

$495.00!

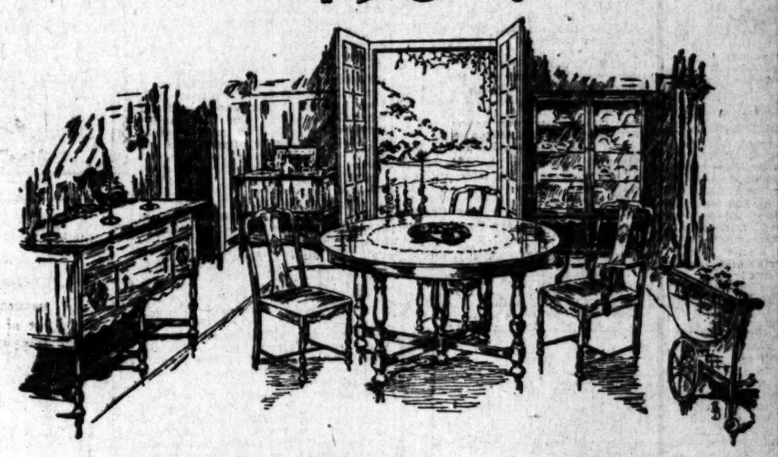

THIS charming dining suite, which is illustrated above, is finished in walnut. It consists of:

A Table, specially priced at $105
5 Side Chairs, which are, each $22.50
1 Arm Chair, which is priced at $27.50
A Sideboard, special at .$110.00
A China Cabinet, the price of which is $90.00
A Side Table at ....., $50.00

It is rarely, if ever, possible to find a suite of such lines, workmanship, finish and of such stunning appearance, withal, at the sale price of this Cromwellian suite.

And this is only one of many such super-values to be found at Barker Bros. THIS WEEK!

NOW Is The Time To Buy Table Linens

All sorts of unusual values are being offered at this time in Tablecloths, Napkins — even Centerpieces, Scarfs, Doilies, etc., are included; and much of this is imported linen of wonderful quality.

$150,000 Worth of Linens and Bedding at Reductions of One-Quarter to One-Half

Ready-Made Curtains Greatly Underpriced

Ready-made Curtains in a variety of styles, sizes and materials are a feature of the Drapery Section, at prices which make this the logical time to re-curtain your home.

$250,000 Worth of Drapery and Upholstery Fabrics At 1-10 to 1-3 Off!

Complete Furnishers of Successful Homes

Barker Bros
ESTABLISHED-1880

Broadway Between Seventh and Eighth

cannot give advice on legal, medical and financial matters. It does not attempt to settle domestic disputes, nor to undertake exhaustive research on any subject. Write your question plainly and briefly. Give full name and address and inclose 2 cents in stamps for return postage. All replies are sent direct to the inquirer.]

ady-Made Curtains
y Underpriced
Curtains in a variety of and materials are a feature y Section, at prices which e logical time to re-curtain

Worth of Drapery holstery Fabrics -10 to 1-3 Off!

ros
880

Broadway Between Seventh and Eighth

PERTINENT PULPIT PARAGRAPHS.

DR. JAMES A. FRANCIS
BAPTIST CHURCH.

was the most beautiful in history. When He story it lives before your Yonder is a man with on his arm. Stop sir, what there? Some seed. Anyting about it? Yes, it that wonderful thing called does not know what it is, but that the little peck of seed planted could, in time, cover with waving grain, just it is alive. Here Jesus to the word we are The seed we scatthe truth about Christ, it is As surely as the seed basket has in it the life future plant, the truth of has in it the eternal life

which the sower at work: fell upon the ground, but the hard trodden pathsower passes on and the up. What is the matfell on the soil but not into The soil in which Christ's sown is human lives. Unis a vital contact between and the life it makes so how good the seed is the harvest. The handful that fell on the road was good as any in the basket, never really received it. him again: Some seed the stony ground, it grew, its was short. The trouble contact between it and the imperfect—superficial. How know this kind of soil, a interest, a temporary deenthusiasm that hardly any night, shallow lives that the Christ seriously. him again: This time the into good soil, but alas many competitors, the were there first and got the of the seed. How well we answer. He says yes to of Christ, but he says yes many other things that inthat Christ has no chance. mentions three of these. care, the delight bf being and the passion for other

have wondered at the expression 'A jealous God.' a true psychology behind old-fashioned expression, Christ a dance in a divided heart. Him forever once more. it is the seed falling on ground. Human lives that Christ honestly and seriously. women who accept Him obey Him as redeemer. Him as their very life and surrender themselves to Him. It is a

is no experiment. Give wholly to Him and He will wholly to thee. The is declaring is true. He and transfigures every life surrendered to Him. The seed life-giving truth: where failure it is always in the honesty and patience in dealing with Christ bring the harvest eternal life."

HERBERT BOOTH SMITH.
SAMUEL PRESBYTERIAN.

hear much about affinities the breaking up of homes may not know Andrew Jackson, the well-known Spiritualist, goes by, tells us that mad reflection he has learned glorious truth that all spirits are married, every human being has an eternal companion. the chance this seems like a strange enough doctrine and rather hard until we consider what it is. If, as Davis argued, we submit to human legislation in marriage 'until mankind is educated,' we originate the theory of marriage in a higher sphere with a belief very consoling to us, but how different is this from heaven from the one taught by our Lord! And the Mormon idea of celestial marriage to be closely related to the Catholic view of spiritual affinities.

what does Spiritualism tell the future life in addition to this subject of mating? Well, if we can talk with spirits, the dead must be conscious after death, but inasmuch as Spiritualism tells us that there is eternal progression from sphere to sphere and that the bad spirits are in the lowest sphere—that next to earth—their revelations become questionable. Would we not rather prefer the authoritative statements of Jesus, who had been with his Father—God throughout eternity, than the confused and confusing reports we are told have come from the spirits? Another point on which the Christian church differs with Spiritualism is that of prayer. Do spirits answer prayer? Yes, according to their belief but according to ours it is God alone. Finally, let us apply the utilitarian test; has Spiritualism anywhere exhibited the fruits of a spiritual religion—a religion that satisfies? Not at all. What charitable institution can it point to as its own? What does it (as a religion) do to help the world to be better? That is the test the world requires and which Spiritualism must answer."

DR. ELMER E. HELMS.
FIRST METHODIST CHURCH.

"'And God made man after His image and in His likeness.' Man has been made, unmade and—the best news ever brought to earth—he may be remade. He created man, male and female. At best an old bachelor is only a half-man, a fragment-man.

"'And God made man's body out of the dust of the earth.' That's easy to believe, for man's body goes back to that—'dust to dust, earth to earth, ashes to ashes!' Everything reverts to that from which it came; wheat to rice, corn to weed, steam to water, water to hydrogen and oxygen, body to dust.

"'And God breathed into man the breath of life and man became a living soul.' He now had the divine image. That divine inbreathing is the measureless chasm between man and all other created creatures. Man is the first and only animal that ever kindled a fire, or wove a garment, or built an altar, or erected a cross, or stretched his pleading hands and heart up to God in prayer. Man is the only animal that possesses a moral sense. And all this because God made him in His image and gave him His likeness. Man is more than dust. It took dust plus divinity to make man.

"There are only two kinds of men—one kind has preserved this image, the other has marred it. Milton in his Comus tells us of a certain potion which has the subtle, fiendish power of perverting all the senses and destroying the moral powers of those who drink it. Alas, that deadly potion is not limited to poetry. Every man carries the seeds of his own marring within him."

DR. J. WHITCOMB BROUGHER.
TEMPLE BAPTIST CHURCH.

"No one knowing the attitude of Jesus Christ toward woman will doubt for one moment that the parable of the prodigal girl would read exactly the same as the parable of the prodigal son. There is no distinction of sex with God. He maintains the same kind and loving attitude toward woman as he does toward man. Jesus treated women just as He treated men. He preached no distinctively men's sermons, and He delivered no distinctively women's sermons. Whatever He said was applicable to both. I am quite sure that He used the same tone of voice when He talked to a woman as He did when He talked to a man. He never thought it necessary to flatter or patronize women any more than He would flatter or patronize men. Jesus was far ahead of His own day, and we have not reached Him by a thousand miles.

"Men and women are about the same today, with few exceptions, as they were in the days of Christ. Society is mighty slow in forgiving a woman and welcoming her back from a life of sin. If society has its way, no fatted calf will be killed to furnish a feast for a repentant woman. The elder brother was mad because one had been killed for the prodigal. He would have been still more angry if the prodigal had been his sister.

"But God Almighty holds the same attitude toward woman as he does toward man, and every truth that is applicable to man is also applicable to woman. If a thing is foolish for a woman to do, it is foolish for a man to do. If it is foolish for a man, it is foolish for a woman."

DR. GEORGE A. ANDREWS.
PLYMOUTH CONGREGATIONAL.

"There are three degrees of desire—that which endures but for a moment and passes away; that which incites to some activity, but is easily discouraged, and that which fills the soul with longing and inspires hope that will never give up, no matter how long the desired attainment may be delayed. We can get a good line on most people by noting the things they desire deeply enough to wait patiently for them.

"Judging by the numbers of people lined up on our streets waiting to see motion pictures and by the comparatively few people who line up to go to church, it would appear at first thought that more people are interested in amusement than in religion. But when we study the kind of pictures that attract the multitudes, we discover the popular demands for life that is real, "human interest," for the vindication of the right and for the happiness of the right-doers. People whose own lives are humdrum and uninteresting, and who have despaired of ever having things come out right for themselves, flock to the motion picture for meager nourishment for their heart-hunger.

"What these people and all people really need is the realization of life in themselves. They need themselves to become actors in the drama of life as it is being lived all about them. They need the absorbing interest of helping others. They need the thrill of their own victory over evil. They need the assurance that they themselves will 'live happily ever after.' They need the abundant life of Christ."

DR. C. ELLWOOD NASH.
UNIVERSALIST CHURCH.

"A keen and timely editorial in The Times the other day properly excoriated the wanton irresponsibility which plunges into useless hazards, inviting catastrophes which shock the sympathies of whole communities and at the same time staggger the mind with their utter witlessness. The edged tools of our material civilization threaten with disaster all who do not use them with due respect and endanger almost beyond endurance the innocent bystander of every age and sort. The terrors of the streets, of the highways and of all the complex machinery of society life are sickeningly multiplied by reckless mishandling that leaves hardly an inch of safety zone for any.

"The warning, sounded against the daily murders committed by half-wits behind the auto wheel, may well be extended to apply to the innumerable speculative practices which turn the world into a universal Monte Carlo and conceive us all as gamesters. The fever and hysteria were never so marked as now, when the reason of men seems unsettled by the general war aftermath. Millions seem to be banking on possibilities instead of building on sound probabilities, and the most needed lesson of the hour is a sobering and reasoning influence which links cause with effect and reminds men everywhere that plain devotion to duty and hard work are the only safety and the only joy.

"On the other hand, we cannot hope to escape uncertainty. Every decision is inevitably a guess, a leap in the dark. And there can be no action unless we have the courage to adventure, guided by the best wisdom we can command, but recognizing the pioneer aspect of all progressive choices. Especially is it fatal to accept the coward's argument that we should forever yield to the fear of consequences. Theologians used to press this appeal to fear with regard to questions of faith, saying: 'If you are right I am safe, but if you are wrong, to follow you would be damnation.' Thus one's conclusions and allegiances were not to be determined by fact and reason and logic, but by a policy of hedging and calculation whose sole objective was selfish security, never truth and righteousness as final in themselves. We have to take the chances of our convictions; we have to trust the sanity of our faculties."

DR. BRUCE BROWN.
THE WHITE TEMPLE.

"The moral obligations are just as imperative and exacting as the financial obligations. A man had as well refuse to pay his grocery bill as to receive the blessings of life that have come to him by the supreme sacrifice of others and render no equivalent.

"If one cannot be a saviour of the world he can lighten the burden of the ones who are climbing to Calvary. The man who lays the bottom stone in the foundation of the temple, the stone that will be covered and forgotten, has a work just as great as that of the man who sets the cross on the pinnacle."

REV. HENRY STAUFFER.
PARK CONGREGATIONAL.

"Our country, toward which so many distressed nations are looking for light and material food, is itself sick with a feverish passion for money and pleasure at almost any cost. The situation calls for radical treatment. Popular government, popular education, applied science, enterprise and industrial efficiency raised to the highest power have indeed brought us enormous wealth and vast fame, but they have brought us neither peace of mind, contentment nor happiness.

"If the world is ever saved it will be saved by those who are sincere, courageous and pure in heart, for only the pure in heart can see God and carry the inspiring sense of His presence and power into daily life and into all schemes for human betterment. The pure in heart, those who have the real passion to serve even at a sacrifice to themselves, must save the world in the present crisis or we shall sink back into barbarism!"

ALDEN LEE HILL.
HIGHLAND PARK CHRISTIAN.

"These have turned the world upside down,' was the charge made against the Apostle Paul and his companions in the city of Thessalonica. The gospel is revolutionary, running counter to many things in thought and practice, and often demands radical changes. It upsets the existing order because the world is wrong side up—it simply puts things right side up. In a world of selfishness it teaches us to put others before self, substituting the Golden Rule for the rule of gold and commanding us to love our neighbor as ourself."

DR. A. C. DIXON.
CHURCH OF THE OPEN DOOR.

"The word 'hallelujah,' which is translated 'praise ye the Lord,' occurs, as I have counted, twenty-four times in the Book of Psalms, and four times in the nineteenth chapter of Revelation, making twenty-eight times altogether in the Bible. In the Psalms it is the hallelujah of earth, and in Revelation it is the hallelujah of heaven. It is a word which cannot be translated by one word into any other language, and is, therefore, transferred. It is about the same in Greek, Latin, German, French, Italian, Dutch and English. It looks as if all nations were practicing for the hallelujah chorus of heaven.

"The hallelujah of judgment seems to shock sentimental natures who cannot endure the thought that God could allow anyone to go to hell. And yet anyone with a spark of nobility of character must rejoice over the apprehension and punishment of certain criminals."

Prevent Grip and Influenza.
GROVE'S L. B. Q. tablets (Laxative Bromo Quinine tablets) remove the cause. Be sure you get the genuine. Ask for GROVE'S L. B. Q. tablets. Look for E. W. GROVE'S signature on box. 30c.

What's Good for "Foggy" Teeth?

Like so many others, you perhaps know what it is to wake up in the morning with your teeth looking a little dingy and foggy, and feeling rough to the tongue. On such occasions it is a fortunate thing to have a tube of Pebeco Tooth Paste on hand.

PEBECO
Reg. U.S. Pat. Off.
TOOTH PASTE
Counteracts "Acid-Mouth"

Its scientifically blended ingredients are of such a character that they literally "wake up" the mouth. Just a little Pebeco on the brush and plenty of water, and in a short time your teeth look brighter and feel smoother, the gums are refreshed and the whole interior of your mouth is keenly invigorated. Pebeco stimulates the normal flow of natural alkaline saliva, which is so effective for washing out mouth acids and other unfavorable secretions that form during sleep.

Pebeco is sold by druggists everywhere.

Pasadena Furniture Co. — Ten Floors in a Location that Enables Us to Sell for Less — Pasadena Furniture Co.

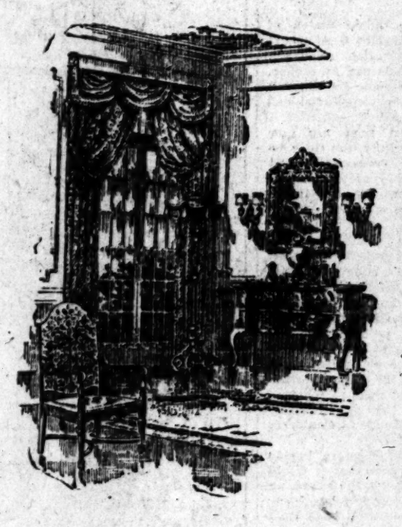

Special Values in Home Furnishings

—It is our earnest desire to give utmost in value and service no matter where our customers live.

—Previous mention has been made of our ability to offer better values because of our easily accessible yet comparatively inexpensive location.

—Here are some of the proofs of that ability. We ask you to make comparisons of the special values listed here and of others shown throughout our stock.

—If a substantial cash saving on desirable merchandise is any incentive you will decide to let us serve you.

Overstuffed Rockers or Chairs, $29.75
Big, comfortable overstuffed rockers or chairs upholstered in durable brown leatherette closely resembling leather and superior to some grades in wearing quality. Special values at $29.75.

Three Different 7-Piece Bedroom Suites at $375.00
Your choice of a delightful Queen Anne interpretation in mahogany or walnut finish or a very smart French Period adaptation in mahogany finish with exquisite decorative detail. Each suite consists of the following pieces: Dresser, 4-6 bed, dressing table with triple mirror, dressing bench, chiffonette, rocker and chair complete. Choice of suites at $375.00, special.

Down Filled Comforts, $15.00
Full double bed size comforters of pretty flowered sateen filled with soft, fluffy down. You'd pay nearly double this low special price ordinarily for this quality. Special value today only at $15.00.

Library Tables, $38.75
28x48-inch top, graceful Period style in mahogany finish. A first-class piece in every way at a quantity purchase price. Just a dozen of them left to go at $38.75, special.

Bedroom Rockers or Chairs at $15.00
French Period design in ivory enamel with upholstered seat and back. Comfortable, nice-looking pieces that are an attractive special value at $15.00.

11-Piece Dining Suite, $475.00
Finished in rich medium brown walnut, an exquisite modern Period adaptation. Suite consists of a 54-inch round top, 8-foot extension table, 6 chairs and arm chair to match with full box slip seats in genuine leather; large buffet, china closet and side table complete, for only $475.00, special.

11-Piece Dining Suite, $495.00
A high-class Period style in brown mahogany. Has the new 45x60-inch oblong top 8-foot extension table, 6 chairs and arm chair to match with full box, slip seats in handsome tapestry; large 60-inch buffet, china closet, side table complete for $495, special.

45-Inch Dining Tables, $38.75
A well proportioned, substantial Period design in oak finished a rich nut brown. 45-inch round top extends 6 feet. Special value at $38.75.

45-inch Dining Tables, $48.75
Pleasing Period design in either walnut or mahogany finish. 45-inch top that can be extended to 6 feet. A well balanced, nicely finished table and a special value at $48.75.

54-inch Dining Tables, $98.50
Several new Period style tables to choose from in either walnut or mahogany finish. 54-inch round top extends to 8 feet. Special values that represent a saving of about one-third at $98.50.

Kidney Davenports, $148.50
Covered to your order in your choice of any tapestry or velour in our large assortment of yardage materials. Luxurious spring construction and made throughout of good materials. Guaranteed to give entire satisfaction. Special value at $148.50.

9x12 Wilton Velvet Rugs, $55.00
No seconds or imperfections, new designs suitable for use in most any room of the modern home. Several different color combinations to select from in Chinese and allover effects. Special value for today only at $55.00.

Davenport Table, $48.50
Finished in brown mahogany. Graceful Period design with substantial bottom stretcher. Has a top 60x19 with moulded edge. Hand rubbed, satin polish. Special value at $48.50.

Drop Leaf Desks, $38.50
A good sized desk, 30 inches wide, in brown mahogany finish. Graceful Period style with refined decorative detail. Special value at $38.50.

27x54 Royal Wilton Rugs, $10.75
Exquisite Oriental, Persian and other new designs in soft, rich medium color tones. High quality rugs at a very low price. Special value at $10.75.

Fiber Rockers, Chairs, $28.75
Several different models in comfortable rockers or chairs of twisted fiber in the new frosted brown enamel finish with coil spring seats. Loose seat cushions and back in pretty cretonne. Special value, $28.75.

Couch Hammocks, $42.50
Comfortable couch hammocks with all metal link fabric spring, upholstered back and seat, coil spring suspension, metal standard and canopy complete. Special value at $42.50.

Mahogany Rocker, $28.35
Colonial Windsor pattern with cane panel wing back and comfortable seat cushion in mulberry velour. Substantial and artistic in appearance. Special value at $28.35.

Store Closes at Noon, Saturdays—The Year Round

Rustic Hickory Rockers, $6.75
The well-known and comfortable "Andrew Jackson" type with splint seat and back. Made to withstand any weather conditions. Special value at $6.75.

Deliveries Everywhere
Located in Pasadena

Pasadena Furniture Co.

Daily Trips to Los Angeles
83-91 North Raymond Ave.

Hard Boiled Facts

Our official records show that egg producers lose money when prices are highest.

Last November the average wholesale price was 75.72 cents a dozen. During the same month it cost 118.56 cents a dozen to produce eggs.

The average production per hen for the same month was 3.25 eggs.

It costs 33c cents a month to keep a hen. The net loss was 11.61 cents a hen.

When prices were lowest in Spring profits were greatest. In April the average lay per hen was 16.75 eggs per month. The average wholesale price was .4563.

The net gain to the producer was 30.65 cents per hen.

These facts are given that the public may understand why prices are high in October, November and December when production is at low ebb. Published by

Poultry Producers of Southern California, Inc.

NEW Stomachs For OLD
Eat What You Like and Be Happy After All Others Fail Get Chamberlain's
HERBAL MEDICINES
Not Sold in Drug Stores.
Not Patent Medicines.
No High-cost-of-living prices here.

Over 100,000 successfully treated.
Gall Stones, Biliousness, Indigestion, Constipation
We Recommend Herbal Medicines.

J. P. Klein, cured 4 years, 2022 E. 6th St. W. Seibert, 1021 Summit Ave., Hermosa Mr. and Mrs. T. A. Forester, 610 N. Ed. Boswick, 641 W. 42nd Place; cured Nervous Ill. 4 years.
Mrs. L. E. Wilkins, 900 E. 27th St. Thousands have been cured.
Our treatment of Chronic Diseases is different from all others. Consult free.
Rheumatism And all painful diseases quickly removed.
IT PAYS TO INVESTIGATE BEFORE YOU SQUANDER YOUR MONEY.
DROPSY HAS BEEN CURED TO STAY CURED!
T. M. Phelps, 1147 S. Spence St., Los Angeles, cured 13 years. Mrs. Alley Lockbocker, 1262 Darwin Ave., Los Angeles, cured 10 years. Mrs. Belle-Mulkey, Bertha, Cal., cured 10 years. Mrs. Emma Hall, 411 W. Washington St., Los Angeles, cured 4 years. Over one thousand cases successfully treated, 9 to 5. Sanitary Trusses Free Trial, 30 days. Guaranteed. Money back.

F. E. CHAMBERLAIN, New Zealand Herbalist,
Phone 62233, 328 West 8th Street. 21 years in Los Angeles, Cal.

PUBLISHERS:
THE TIMES-MIRROR COMPANY.
OFFICERS:
HARRY CHANDLER, Pres. and Gen. Mgr.
MARIAN OTIS-CHANDLER, Vice-Pres. and Secy.
F. X. PFAFFINGER, Treasurer.
HARRY E. ANDREWS, Assistant General Manager and Managing Editor.
Harry Chandler, Marian Otis-Chandler, F. X. Pfaffinger, Mabel Otis-Booth, Harry E. Andrews, Directors.

Los Angeles Times
EVERY MORNING IN THE YEAR.
DAILY FOUNDED DEC. 4, 1881—39TH YEAR.
Sworn average circulation for every day of September, 1920..... 86,978 Copies.
Sworn, Sunday only, average circulation for September, 1920.....125,100 Copies.
OFFICES:
New Times Building, First and Broadway.
Branch Office No. 1, 619 South Spring Street.
Washington Bureau, 406 Hibbs Building.
Chicago Office, 111 West Monroe Street.
New York Office, 225 Fifth Avenue.
San Francisco Office, 742 Market Street.
LOS ANGELES (Loce Ahng-hayl-ais)
MEMBER OF THE ASSOCIATED PRESS.
The Associated Press is exclusively entitled to the use for publication of all news credited to it or not otherwise credited in this paper and also the local news published herein.

SELFISH CREED.

British trade-unionists are fighting against the use of unskilled labor in any house-building program. People may freeze to death, but they cannot have homes unless they are the entire workmanship of members of the various labor unions. Make no mistake about that.

THE REGULATORS.

Australia also seems to be overwhelmingly opposed to legal prohibition, although strong for strict regulation and limitation of the traffic. The Australians think that reasonable regulation is better than having a country made up of bootleggers and home brewers. Maybe there's something in that.

THE TREASURE.

Burglars broke into a safe and were so engaged over the bottle of hard stuff they found therein that they forgot all about the $1000 worth of Liberty Bonds that were neighbors of the flask. Keep a flagon of juice in the vault for the refreshment of burglars and save money.

THE VIEWPOINT.

International regulation of the mining and distribution of coal is being extensively urged in Europe. Whether it be war or peace the mining of coal is said to be the most important of industries and the production should be viewed through the eyes of the world rather than those of a community.

BEAUTY SHOW.

Lillian Russell and James Hamilton Lewis have been trailing each other in campaign speeches in some of the Mississippi Valley cities. It has certainly been a lovely and beautiful campaign in the towns they have visited. Our politics would be handsome indeed, if we could have them done for us by Ham and Lillian.

THE BURNING DECK.

Senator Reed has formally sundered the tie which bound him to the Democratic nominee. When Cox goes down for the third time the Missourian will make no effort to throw him a life preserver. Senator Reed says that Cox bears too close a resemblance to Wilson, and Wilson he simply cannot abide. And there are many others.

THE BIG AMERICAN.

Senator Harding's campaign has been a combination of front porch, rear platform, town hall and grand stand. That should be able to satisfy the great American people. They have seen him in his home and he has seen them in theirs—and they both liked it. The Senator has carried himself with a dignity and graciousness which is in agreeable relief to the merry-go-round and pin-wheel methods of Gov. Cox.

POOR SYMPATHY.

Some of the unions here talk of a strike to prevent the loading of any coal shipments to England. Most of these members are opposed to the League of Nations or what they call an "entangling alliance." Yet they would go on a strike or tie up the business of the country at the behest of the miners' union of England. There is one great advantage about a member of a labor union. He doesn't have to be consistent.

THE SHOW PLACES.

The slump has reached the New York theaters and the business has fallen off tremendously in the past few weeks. It is said that nearly 3000 New York actors are idle and that the Broadway box-office revenue has dropped over a million dollars within the month. The head of the Producers' Association says that people are getting closer to the waist line on their spending and are not going to everything that comes along. They are more particular than when they had the spender's itch. Perhaps it is better so.

The American's Creed—For You and Me.

NOBLESSE OBLIGE.

By John Strong.

WHO'S WHO IN AMERICA.

You and I—that's who's who!

They can fill a 500-page blue book with the biographies of those who have accomplished more in letters, in learning, in science, in finance, in business, in politics, in Statecraft, in money-making—but they are of those only who illustrate what can be done, under our universal American nobility. They are signposts pointing the way for you and me.

They illustrate what our country stands for—our part is not to envy, but to emulate.

They are for this generation what we or our children may be in the next. And they or their children will appear in the volumes of the next generation, only if they keep up the fight—and may they all do so—Noblesse Oblige.

They are the exponents of American equal rights developed. You and I are the exponents of the same equal rights undeveloped. But no matter how high they rise or how low we stay, each of us has the same right to go as far as we can.

That's the genius of America. That's why every outstanding character is a source of joy and a spur to courage; as they arrived so can we or our children arrive.

But now, at the ballot-box, we are "who's who" with them, with equal voice in keeping the trail clear for all who have the will to climb. Noblesse Oblige balances us as "Citizens, U.S.A."

FATHER OF THE FURIES.

When President Wilson in 1916 allowed the railroad brotherhoods to hold a stop-watch over the government, giving it just so many hours in which to pass the Adamson bill or face the paralysis of our transportation system, he set an example which has worked havoc around the world.

Up to that time no group in any of the leading nations had openly defied the government without being treated immediately as revolutionists. There had been bitter and far-reaching struggles within industries; there had been strikes on a national scale; there had even been covert, timid, indirect efforts by unions to see how far they could go with their governments. Never before, however, had a flat ultimatum by a class to a strong government gone unrebuked and unpunished.

When the government of the United States meekly accepted the principle of receiving and bowing to ultimatums from any class radicalism won a status never before dreamed of. The influence of that surrender was rapidly felt around the world. British unionists, hitherto at least outwardly faithful to their pledge to postpone industrial strife until the common enemy had been crushed, became openly menacing and thereby seriously hampered the prosecution of the war. The fever swept through the Allied nations. In Russia the unionists carried the Wilson-approved theory of class domination to its logical conclusion and one class took over the government.

Back and forth across the world for four years now the unrest engendered by that first great surrender on the part of the American government has swept, feeding the flames of Bolshevism from the Baltic to the Bosphorus and threatening to engulf all Europe in chaos.

Whatever may be said of Mr. Wilson's loss of moral leadership, here and abroad, it cannot be denied that he still enjoys a ghastly pre-eminence as the fanner-up of the furies throughout the world. If it is fair to argue that he broke down the morale of Germany by inviting her working classes to revolt against their government, it is equally fair to argue that he did not stop there, but has by word and deed encouraged class revolts everywhere. He did not prepare the field, but he planted wildly in a fatally well-prepared soil. He has, no doubt, had occasion to regret what he has done, but he cannot undo it now. It is an easy matter for the head of a powerful nation to call out the furies and to send them shrieking across the earth, but it is beyond the power of any man to call them back or to make a truce with them, once they have been unchained.

No man can plant dragons' teeth and reap lilies. The harvest of hatred and distrust and class bitterness for the nations is at hand. With 1,000,000 unionists on strike in England, with Italy virtually gone over to Socialism, with Russia and Central Europe at the mercy of the Reds and with Japan and China on the verge of an industrial convulsion we can see plainly the results of the Wilson dream that a government can bow down to a class without being enslaved to a class.

Fundamentally, the almost universal drift away from the Democratic party in all sections is the result of the realization of the meaning of the costly leadership of Mr. Wilson. With nearly half of the peoples of the earth without a stable, authoritative government our people are determined that the time has come for America to steady down and get on a steady footing before we, too, are drawn into the whirling suit of class struggle, which our President has done so much to widen.

Mr. Cox has stated that he is in accord with Mr. Wilson, and from him he has received a fatherly blessing. Samuel Gompers, incense-swinger before Mr. Wilson's Altar of Unrest, has put his stamp of class approval on Mr. Cox.

It is precisely because Mr. Cox stands for the approval of the Wilson world program, of which the phraseology of a world covenant is but the outward dress and strife and unrest the real fruit, that the people are determined to repudiate Mr. Wilson overwhelmingly through Mr. Cox.

He who called out the furies must answer for them—and his party with him.

CUTTING COATS AND COSTS.

Members of the Clothing Dealers' Association assert that men's apparel will be sold at cost. Maybe they mean at what it costs the wearer. It appears that men have stocked up fairly well on raiment—even at high prices—but now that they are appareled they are not giving many repeat orders. It is no longer considered a crime to wear a suit for two seasons and men are surprised to note what the renovators can do with their togs. Now, instead of the former two suits of clothes at $50 each, the average man buys one for $100 and is just as happy, just as rich and just as well-dressed. But most men will be pleased to notice the formal declaration of the clothiers that prices are to relax. If the merchants sell at cost, prices will still be high, for the labor and materials have been at their peak. The plain citizen does not expect or want to buy at cost. He prefers that a small profit be made on his custom, but it would give him joy and satisfaction if he could be absolutely convinced that the dealer is not profiteering—that is, making unnatural and exorbitant profits on his patronage. If the dealer can bring him sure knowledge of this there will be little trouble in doing business. But the average man will have to be shown.

THE WET NORTHLAND.

It appears that British Columbia has repudiated the prohibition law which was in force there as a war measure and it is claimed that the heavy adverse majority came largely through the votes of women. This hardly seems reasonable and a further review of the official figures is warranted. But the British Premier admits that the vote is decisive and that the repeal of the existing prohibition act is mandatory. The new act will provide for the sale of malt and spiritous liquors under full government control. There may not be a return of the open saloon, but the individual who wants his toddy will get it. With Vancouver and British Columbia wet the difficulty in keeping Seattle and the State of Washington bone dry will be further accentuated. At almost any point on the border of the United States a drink may be had. On the new maps the great American desert will be shown entirely surrounded by oases. The bootleggers are looking to a wonderful run of business.

THE PEOPLE VS. SOUTHERN PACIFIC.

Standing on the threshold of a development before which all that has gone before is but a prelude, a kind of curtain-raiser, Los Angeles finds itself hampered by lack of adequate transportation facilities. The two transcontinental lines now entering this territory possess neither the trackage nor the equipment necessary to handle the business that originates in Southern California, much less that which the development of the territory would create.

No other city in the United States of the population of Los Angeles is so poorly provided with transportation facilities. Until the railroad blockade can be broken, until our harbor can be made free in fact as well as in name, our commercial and industrial development will be retarded.

Three transcontinental lines are now headed towards this territory, the Rock Island, the El Paso and Southwestern and the Western Pacific. But they are all hesitating because of the enormous cost, if not the utter impossibility, of securing adequate terminal facilities. They know the fate of the Salt Lake Railroad, which was compelled to sell one-half its property to a Harriman line. They know the fate of the Santa Fe, which has not yet gained an entrance to our professedly "free harbor" at San Pedro. They know that the Southern Pacific stands ready to throw millions into the fight to protect its present transportation monopoly. Unless the people of Los Angeles are willing to join with them in breaking this monopoly, to aid them in securing a Los Angeles terminal, they are not likely to push their lines into Southern California for several years.

President Levey of the Western Pacific stated in a recent interview that it would cost his company as much to secure an adequate terminal in the city of Los Angeles as to extend his company's lines from San Jose here. He said that no greater inducement could be offered to lines contemplating entering this territory than a union terminal with a belt-line extension to San Pedro Harbor. The Western Pacific has recently been reorganized, is taking over the Denver and Rio Grande and is backed by a group of capitalists who could extend its lines to Los Angeles without selling a dollar of bonds, if they so desired.

President Shumacher of the El Paso and Southwestern recently made a similar statement. These roads would like to build into the fertile Los Angeles territory, but they are not prepared to fight the powerful Southern Pacific monopoly until they can be assured in advance of the co-operation of the people of Los Angeles. That co-operation, to be effective, must take the form of compelling the construction of a union terminal here. It cost the Western Pacific $20,000,000 to secure a terminal in San Francisco.

For years we have boasted about our free harbor. But does the average citizen realize that the only railroads possessing terminals at the harbor are three lines controlled by the same group of interests, the Southern Pacific, the Salt Lake and the Pacific Electric? The Southern Pacific fought bitterly but vainly to block the building of that harbor. Defeated, it has been able ever since to keep it bottled up by controlling all the railway lines running into it. A way now offers itself for the city of Los Angeles to break that monopoly. It is by building a union terminal in Los Angeles, which other transportation lines seeking to enter this territory can use by paying their pro rata part of the expense and by extending the present belt-line railroad which the city owns at the harbor to the union terminal in Los Angeles. Building the Plaza terminal is tantamount to pulling the cork.

The Southern Pacific interests favor a union station for their three roads; but they will fight to the death a union terminal open to all roads now here or seeking to enter this territory. Those interests know full well that the Plaza site is the only available one for a union terminal in Los Angeles. That is fully set forth in the Arnold report, in the report of the engineers of the Railroad Commission, in the report of a special commission of impartial engineers appointed by the commission, in the report of the special committee of engineers and business men appointed by Mayor Snyder to review the whole traffic question, in the report of the City Engineer of Los Angeles.

Investigations covering a period of ten years prove conclusively that the only way to eliminate dangerous grade crossings, to open San Pedro Harbor to all roads seeking an entrance there and to encourage other transcontinental roads to enter Los Angeles is to establish a union terminal at the Plaza with subway approaches. The State Railroad Commission possesses full authority to compel the roads now having terminals in Los Angeles to unite in constructing such a terminal. The reports of the engineers of the Railroad Commission and of the other groups of engineers who have studied the situation show that the cost of constructing and maintenance of the union terminal would not be greater than that of making necessary extensions, removing dangerous grade crossings and maintaining the four separate terminals now here.

So the problem of the union terminal at the Plaza is not one to create extra expense, either to the taxpayers of the city or to the railroads, although the Southern Pacific seeks to make it appear so. It is a plain question of whether the Southern Pacific monopoly on terminals in Los Angeles and at San Pedro Harbor shall be maintained or broken. Those who approach the question from the point of view of the Southern Pacific Company and its allied interests are urging the Council to make a recommendation to the Railroad Commission against a union terminal, either at the Plaza or anywhere else; but those who have the interests of the city as a whole at heart and of its hinterlands are united in favor of the union-terminal plan as recommended by the engineers of the Railroad Commission.

The attitude of the Southern Pacific is disclosed by the fact that it fought the proposed union terminal through the courts of the State until the Supreme Court handed down a sweeping decision fully confirming the authority of the Railroad Commission to do the things it considers necessary to eliminate grade crossings and secure for Los Angeles adequate transportation facilities. Beaten in the courts, it plunged into politics and seeks to divide and confuse public opinion and awaken sectional opposition.

The people of California are fully aware, however, of the processes that the Southern Pacific uses to maintain its private monopolies. They know the private interest that impels the assault on the report of the engineers of the Railroad Commission; and The Times believes that the members of the City Council possess the acumen and the good sense to determine on what side the people's interest lies, as well as the courage to support that side in the face of the opposition of the Southern Pacific and its allied private interests.

Not for Him.

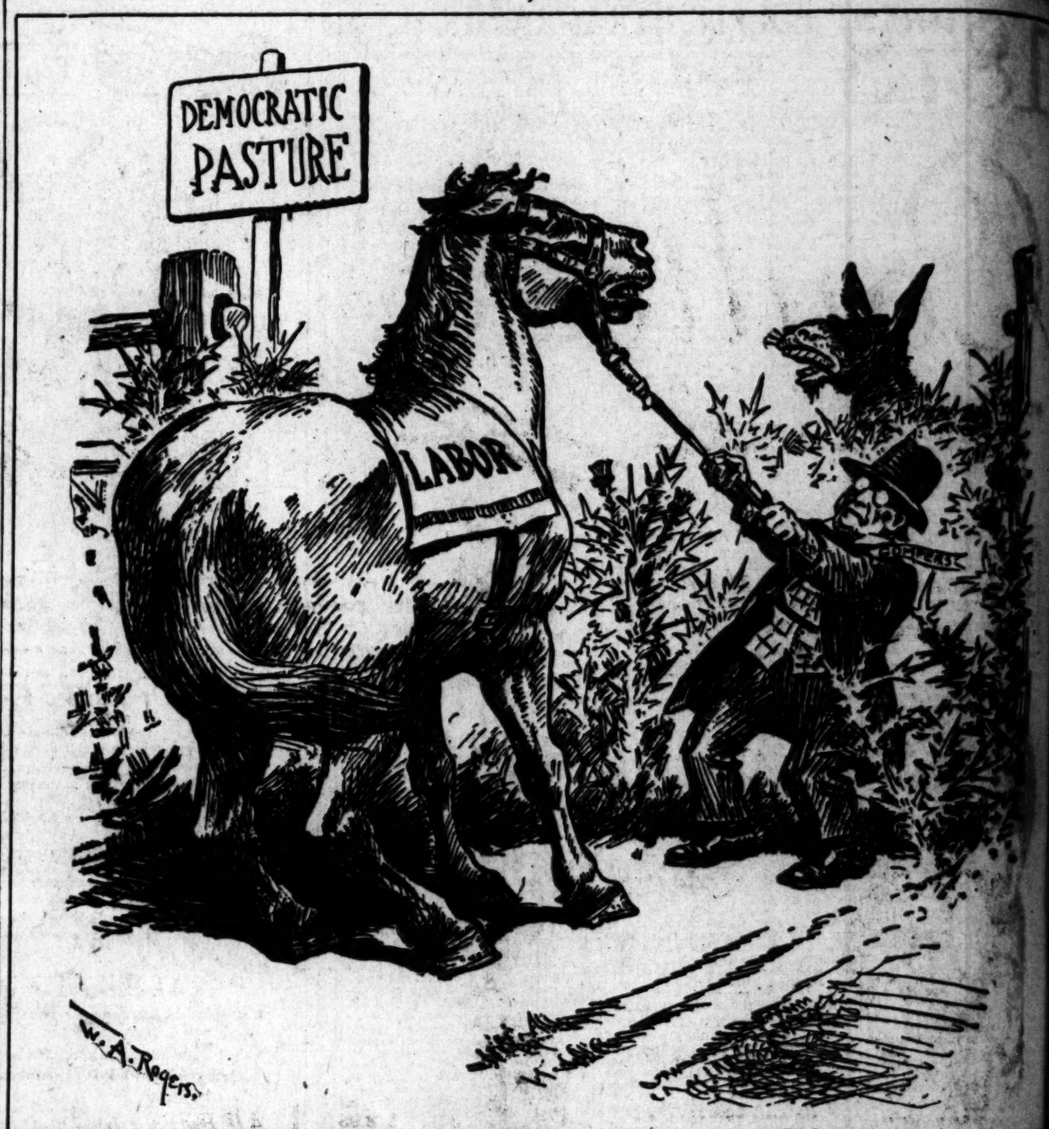

WITH LEADEN FEET.

One of the oriental art shops had on exhibition yesterday a little Hindu idol which will strike many people as representing well an extremely common experience. It is called The God of the Leaden Feet and is supposed to typify man's hopeless inability to express or even fully understand the emotions and sensations that sweep over him.

We have all realized this truth in one way or another. To some the sense of being dumb and bound is most pronounced in the presence of a perfect work of art. To others it rises up powerfully in the thrill of stirring oratory. Or it may come when some strain of music startles and is gone. Or perhaps it steals upon us at twilight-time or in the hush of dawn. But most often we are fairly swept away by the simple, smiling harmony in the common things of life and day.

However such sensations may be awakened, they come often enough to all of us. We feel lifted up, full of a new emotion, shaken by a tremendous idea. Then we strive adequately to express it, and fall into silence.

Therein is the irony that runs through the life of man. He is capable of having so much sweep across his consciousness and stir his emotions, but capable of expressing, or even holding for his own comfort, so little of the beauty and wonder that rush through his own soul.

Oftentimes he thinks that at last the gates have been thrown open to him—and then he finds that he is still in chains. Wings are given to him—but with them feet of lead.

WHILE COX ISN'T LOOKING.

Gov. Cox had better keep an eye on the administration helmsmen who are now at the party wheel. About the first thing they did on taking hold was to announce that some friends of the League of Nations who can afford such luxuries—Mr. Baruch among them—had consented to lift the curse of poverty from the national committee and buy the campaign a brand new outfit, including gloves and stick.

Is Mr. Cox going to let his noble poverty be spoiled this way? It cannot be believed. If it is done, if rich tempters with their degrading gold put their taint upon the campaign it will be because Mr. Cox is looking the other way. He's got to be looking the other way part of the time, of course.

Everybody knows the stand the Governor has taken on the matter of campaign expenditures, and especially of contributions by the insufferable rich. Mr. Gerard, the party treasurer, has testified there are no rich in the Democratic party, anyway. Everybody knows that, too. If Mr. Baruch and his friends try to slip anything into the campaign chest they will have to do it mighty quietly, for the Governor's ear is quick even when he isn't looking in that direction.—[New York Times.

Natural Borrowers.

If the angels should come down to picnic with us in this old world the men would try to borrow their wings for free flying, and the women would want them for hat feathers.—[Arkansaw Thomas Cat.

MAN IN THE STREET.

BY DONALD C. FITZMAURICE.

"The forty barrels of whisky released from bond at San Francisco while the Democratic convention was in session there," said the Man in the Street, "must have been the thing that turned the scale for the nomination of Cox. It was let out of bond by the use of doctors' prescriptions saying that it was needed as medicine. It was a sedative for McAdoo, a narcotic for Palmer and an emetic for William J. Bryan. It had a tonic effect on Cox. Almost immediately after the prescription was filled he began taking on weight in the ballots. Cox, as a candidate, before and after the taking of that medicine, hardly looked like the same man.

"It was fighting whisky, and I believe that some of it must have been sent to Cox, for he has been fighting exactly as a whisky fighter does. He can't judge distance, and his blows fall short. He proved that when he began fighting at the drop of the hat and before the prescription could get from San Francisco to Dayton. But he was fighting on his feet at that time. His mind began wandering in a week or two and he drifted into lightning calculation. When a man is in a fight he cannot safely undertake to demonstrate problems in differential calculus, which deals with imaginary quantities continually varying. When Cox began talking about a Republican campaign fund of $15,000,000 or $30,000,000, or somewhere between, he dropped his guard. Then something dropped Cox. Since then he has had his back to the ground and has been only biting and gouging.

"A man with his back to the ground in a fight has only one advantage of position. He can't be knocked down again. I sometimes think we ought to allow Cox the latitude our forefathers used to allow a man with his back to the ground in any of the pitched battles they used to fight to settle questions of honor or prowess. They allowed a man in such woeful case to bite or gouge or kick, while the man holding him down must do it by main strength and use of his fists. That is what Harding is doing to Cox. He is the man on top. And it seems to be a part of his reverence for the best things our fathers did that he plays the fighting game as they did. If I could see a kick, a bite or a gouge by him in the place he is I wouldn't vote for him. But if he were in the place Cox is I could have some toleration for him if he did all three.

"There is something in all of us to make us admire a real hard fighter, even when he fights in a nasty way. Cox, in his last swing around the circle, is violating all the decencies and proprieties in political polemics. He is making me wonder if he is not taking more of that San Francisco medicine than the doctor prescribed. The nearer we draw to the election the more Cox seems to be running amuck.

"I have a sympathy for Cox, as I have for any man who makes a hard fight for a cause which is lost in advance. When the Commissioner of Internal Revenue at San Francisco advertised a reward for the arrest of the persons who, he said, had stolen the missing whisky and set out in his dates that it had been taken from the warehouse during the week the Democrats were in session there my first impression was that bootleggers, confident of making such quick sales that they could not be caught with the goods on, had turned the trick. The later explanation is the more reasonable one. The Democratic party has never needed a doctor more than this year. When the doctor it called in at Frisco felt its pulse, looked at its tongue and took its temperature and respiration he saw that a temporary stimulant was the best that could be done for it. Under the influence of the stimulant it nominated Cox as the man who would find a way to keep up the stimulation.

"I have never been able to see how the Republicans could lose this election since Mr. Wilson, after having dealt himself a four flush in his fiscal, financial, foreign and economic policies, said he would stand pat and refused to take any of the cards offered by the Republicans in the Senate when it was their deal. That was a bluff, and Americans are not to be bluffed. Ever since it was to be seen that Wilson's pat hand was going to be called and that that four flush would have to be laid down face up it has been plain that the Democrats couldn't win. They talk of having a paramount, but they haven't even a pair o' deuces. All they have is a fighting man with his back to the ground and who is biting and gouging in the desperation of his despair. And under his back, being worked down into the grave his squirmings and contortions are making, are all the policies he allowed Wilson to strap on him when he went to the White House after the San Francisco prescription had worked. That's the best of it."

RIPPLING RHYMES.

BETTER DAYS.

For long, long months we've lived to spend, but now our orgy sees its end, and better days begin; the man who has a bunch of bones now asks himself, in stentor tones, "Why should I blow them in? Why feed my money to the cows when yonder savings bank allows a seemly interest rate? Too long, too long I've thrown away the shining plunks I drew as pay and hit a gaudy gait." And now the merchant princes rise any say to clerks and kindred guys, "Our prices must come down; so let's reduce some picayunes on every pair of pantaloons and every velvet gown." Add all the hungry profiteers are doubtless filled with sordid fears, as they size up their rolls; doomed is the graft they long have held, the easy marks have all rebelled, and they must hunt their holes. An end to profiteering crimes would come, I've said, in countless rhymes, and many a deathless screed, when people, sane again once more, refused to purchase at the store the junk they did not need. And now that happy day has come, or all the signs are on the bum and all the omens punk; and father, when he draws his wage, won't seek the marts, in noble rage, to blow his bottom plunk.

WALT MASON.

PEN POINTS

BY THE STAFF.

Let us have a "Be Kind to ... Week."

Gov. Cox is not ... The wind of the campaign ... him out a bit.

At the present high cost of ... paigns not many boys will ... grow up to be President.

The League of Nations ... about to dispose of the ... Armenia. Anybody want it?

All lilac perfume is ... stuff. And the imitation ... to make a man keep ... home.

We are an inventive people, now said that Roquefort ... be made in this country. But ... nothing to brag of, in our opinion.

It is claimed that a ... merchant who is carrying ... cleaning establishment ... of the Liberty Bonds ... market.

The Republican ... Senator Harding and ... Phelan elects time to ... dent Harding. This is ... able fact.

Another objection to the ... enlargement of the ... the House under the ... It means additions to the ... sional Record.

There are some ... expensive that a ... sell a couple a year to ... make a living. Take the ... dealer in silk shirts.

When Secretary Baker ... Los Angeles making ... Cox he might explain how ... to turn "Hard-boiled" ... But he won't mention it.

It is reported that ... son is now writing the ... voted to the war ... keep us out of it in the ... tory of his administration.

A two-thirds majority ... ate in ratification of ... ed League of Nations ... secured. The treaty ... from Paris by Pres... dead, no matter who ... President.

Assistant Secretary of ... still holds on to the ... of the many ... tant positions in ... having it in ... the anger of ... izens, have ... cise of that power.

Is representation in the ... States Senate ... Sixteen States ... completed have a ... lation of but ... nearly 700,000 ... Pennsylvania. ... thirty-two ... Pennsylvania ... are Arizona, ... Delaware, ... Nevada, New ... Utah, Vermont and ...

NOTICE—Plea... exchanges, ... C.O.D. "Will ... during this Sa...
Coulter's—
Many ...
Bungalow Nets—for ... formerly 65c to $1.1... reduction of .....
All Filet Net Curtains ...
Monk's Cloth—in blu... reduced .....
Mohair Casement Cl... reduced from $2.65 t... Cretonnes— one hun... from regular stock, re...
Hundreds and hund... to the silk mixture...
$ 3.50 Shirts no...
$ 5.00 Shirts no...
$ 6.00 Shirts no...
$ 6.50 Shirts no...
Coulter's—

PEN POINTS.

BY THE STAFF.

Let us have a "Be Kind to Wi... Week."

Gov. Cox is not as wet as he w... The wind of the campaign has d... him out a bit.

At the present high cost of c... paigns not many boys will care grow up to be President.

The League of Nations is ... about to dispose of the mandate Armenia. Anybody want it?

All lilac perfume is not the ... stuff. And the imitation is ... to make a man leave his ... home.

We are an inventive people. It now said that Roquefort cheese ... be made in this country. But that nothing to brag of, in our opinion.

It is claimed that a ... merchant who is carrying on a ... cleaning establishment in ... of the Liberty Bonds on the ... market.

The Republican who votes ... Senator Harding and also ... Phelan elects thus to bobtail ... dent Harding. This is the ... able fact.

Another objection to the ... enlargement of the membership ... the House under the new ... It means additions to the ... sional Record.

There are some oriental ... expensive that a dealer only has ... sell a couple a year in order ... make a living. Just the same ... dealer in silk shirts.

When Secretary Baker ... Los Angeles making those talks ... Cox he might explain how he ... to turn "Hard-boiled" Smith ... But he won't mention it.

It is reported that President ... son is now writing the chapters ... voted to the war that he did ... keep us out of in his proposed ... tory of his administration.

A two-thirds majority of the ... ate in ratification of the ... ed League of Nations can ... secured. The treaty as ... from Paris by President Wilson ... dead, no matter who is ... President.

Assistant Secretary of Labor ... still holds on to the job. He is ... of the many visionaries ... tant positions in Washington ... having it in their power to ... the anger of patriotic Americans ... izens, have delighted in the ... clse of that power.

In representation in the ... States Senate truly representative ... Sixteen States by the census ... completed have a combined ... lation of but 8,085,655, which ... nearly 700,000 less than the ... Pennsylvania. These States ... thirty-two members of the ... Pennsylvania has but two. ... are Arizona, Colorado, Connecticut, ... Delaware, Florida, Idaho, Montana, ... Nevada, New Mexico, North Dakota, ... Utah, Vermont and Wyoming.

1878 Coulter's is the Oldest Established Dry Goods Store in Los Angeles

Coulter's is the Third Oldest Dry Goods Store on the Pacific Coast 1920

Coulter's 42nd Anniversary

NOTICE—Please do not ask for refunds, exchanges, or to have goods placed in C.O.D. "Will Call" Desk for later delivery during this Sale.

TO CHARGE CUSTOMERS—All purchases made on and after October 22nd appear on November bill, which is not due until December 1st, 1920.

Coulter Dry Goods Co. — Seventh Street at Olive

All advertised goods, wherever carried in stock, are on sale at the same prices at our Broadway Branch Store, 215 South Broadway.

Coulter Dry Goods Co. — Seventh Street at Olive

And Now—Much of Our Stocks of Silk Lingerie Sale-Priced

Exquisitely fashioned garments from foremost makers of women's high-grade silk lingerie, are these included in this attractive sale:

Envelope Chemise

Were	Now
$5 and $5.50	$ 4.50
$6.50	$ 5.95
$6.95 to $7.95	$ 6.50
$8.50 to $9.50	$ 7.50
$10 to $11.50	$ 8.95
$12 to $12.95	$10.50
$16 to $16.95	$13.50
$19 and $20	$16.50

Camisoles

$1.75	$1.50
$2.95	$2.50
$3.50 to $3.95	$3.25
$4.25 to $4.75	$3.95
$5.00 and $5.50	$4.50

Gowns

Were	Now
$8.50 to $9.50	$ 7.50
$10 to $11.50	$ 8.95
$12 to $13.50	$10.50
$13.50 to $14.50	$11.95
$16 to $16.95	$13.50
$17.50 to $18.50	$14.95
$19 to $20	$16.50
$22.50	$19.75
$26.00	$22.50

Silk Petticoats

Beautifully made, in variety, accordingly reduced.

Silk Pajamas and Bed Jackets—all reduced 25%

(Third Floor)

Reduced 25%

Our Entire Display of Silks, Velvets, Woolen Dress Goods and Linings.

Everything in Housekeeping Linens.

Every Piece of Cotton Dress Goods in Our Stocks.

Every Article of Bedding.

All Automobile Robes.

All Fur Trimmings by the Yard.

Georgette Blouses Reduced 25%

Winsome Georgette blouses in white, flesh, brown and navy, here in the most attractive models you could ask for—tastefully trimmed with lace or embroideries of good sorts.

A limited number of overblouses included in the lot.

Please understand clearly that our entire stock is NOT included in this offer.

Many Lines of Draperies Cut 25%

Bungalow Nets—for one day only all nets formerly 65c to $1.15 will be on sale at a reduction of ..... ¼

All Filet Net Curtains—reduced ..... ¼

Monk's Cloth—in blue and brown only; reduced ..... ¼

Kitchen Casement Cloth—54 inches wide; reduced from $2.65 to $1.75

Cretonnes—one hundred pieces selected from regular stock, reduced ..... ¼

Panel Curtain Nets—the entire stock reduced ..... ¼

Figured Voiles and Scrims—the entire assortment, cut ..... ¼

All Terry Cloths, specially priced to, yard $1.50

Curtain Madras—Two-tone; 36-inch; reduced from $2 to, yard $1.69

(Fourth Floor)

Leather Bags and Purses $9.75

Of genuine pin seal, morocco and patent leather, these bags and purses are obtainable in all new shapes and styles; values included to $16.50, now only **$9.75**

(Main Floor)

Metal Bands for Trimming at Half

These rich bands are from 1 to 6 inches wide; and there are many edges as well as bands, in lengths long and short, so that you may find just enough to adorn your day or evening gown.

Previous prices 60c to $6 a yard now at... **Half**

(Main Floor)

Net Blouses at Half

Just nine very beautiful net blouses — hand-embroidered and filet lace trimmed—sizes 34, 36, 38 and 40; now priced up to $87.50 each; in the Anniversary Sale at .... **Half**

Women who have admired these wonderful blouses will be first to come for them at the reduction.

(Third Floor)

Children's Purses 75c

Little people like to carry them as well as do their mothers—of silk and leather, in all shades; values to $1.25 for 75c

(Main Floor)

SHIRTS

Reduced 25%

Hundreds and hundreds of fine shirts for men; from the serviceable madras to the silk mixtures and the elegant pure silk. Full range of sizes, too:

$ 3.50 Shirts now	$ 2.63
$ 5.00 Shirts now	$ 3.75
$ 6.00 Shirts now	$ 4.50
$ 6.50 Shirts now	$ 4.85
$ 7.50 Shirts now	$ 5.63
$10.00 Silk Shirts	$ 7.50
$13.50 Silk Shirts	$10.13
$15.00 Silk Shirts	$11.25
$16.50 Silk Shirts	$12.38

(Main Floor)

Miscellaneous Items

Glassware at Sharp Reductions

Little cut glass bud vases, castor sets, mayonnaise bowl and spoon; nappies; silver top marmalade jars and night water sets; all on sale at one price 85c

Berry Bowls of cut glass; generous size; at $2.25

Water Pitchers, grape etching and star cut patterns; each $1.95

Sherbet Glasses — tall, long stem; regularly $3 for a set of six; special set $2.65

Night Water Sets — daintily etched; regularly $2.10 for $1.95

Nut Bowls—in redwood, with nut cracker inset; regularly $5 and $7.50, for **$2.50 and $3.75**

Special Glove Values

Cape Gloves—strap wrist; good style for street wear; in gray only; sizes 6½ to 7¼; reduced from $5 to, pair $3.50

New Long Black Kid Gloves have just reached us now, in all lengths.

(Main Floor)

Stationery at Sale Prices

About a hundred boxes of high-grade stationery — paper or correspondence cards — in various sizes and the best-liked colors; reduced from 65c and 75c to 45c

Writing Tablets — regularly 15c, for 10c

Envelopes—reg. 20c for 15c

Novelties — and all the clever things that go to make Hallowe'en parties enjoyable and distinctive; at Coulter's.

Glove Silk and Jersey Underwear Reduced 10%

For today only you may buy any article of women's glove or jersey silk underwear at ten per cent under its market price.

(Main Floor)

Newest Corsets $1.95

A special purchase fortunately received just in time to enter the Anniversary celebration.

At $1.95

Latest models in pink figured material with elastic tops; or of firm pink batiste, neatly trimmed with light blue stitching; with fancy elastic bands about the top; sizes 21 to 26; very special values at $1.95

At $2.95

Strictly down to date models in several styles; one in pink Pekin stripe material, with elastic insert at top; another exceptionally good one of pink coutil with double skirt; heavy elastic band about top; other regulation models; choice $2.95

(Third Floor)

Coulter's—Seventh Street at Olive

Seventh Street at Olive—Coulter's

PAINS NEARLY DOUBLED ME UP

Nothing Helped Me Until I Took Lydia E. Pinkham's Vegetable Compound.

Wyandotte, Mich.—"For the last four years I have doctored off and on without help. I have had pains every month so bad that I would nearly double up. Sometimes I could not sweep a room without stopping to rest, and everything I ate upset my stomach. Three years ago I lost a child and suffered so badly that I was out of my head at times. My bowels did not move for days and I could not eat without suffering. The doctor could not help me and one day I told my husband that I could not stand the pain any longer and sent him to the drug store to get me a bottle of Lydia E. Pinkham's Vegetable Compound and threw the doctor's medicine away. After taking three bottles of Vegetable Compound and using two bottles of Lydia E. Pinkham's Sanative Wash I could do my own housework. If it had not been for your medicine I don't know where I would be to-day and I am never without a bottle of it in the house. You may publish this if you like that it may help some other woman."—Mrs. MARY STENDER, 128 Orange St., Wyandotte, Mich.

Salesman Wanted
For Hare's Motors Products, New and used
Locomobile Cars
Mercer Cars
Riker Trucks
Do not apply unless capable of earning Ten Thousand Dollars a year.
LOCOMOBILE CO.
Pico and Figueroa

Skin Troubles
—Soothed—
With Cuticura
Soap, Ointment, Talcum, 25c. everywhere. Sample free of Cuticura Laboratories, Dept. T, Malden, Mass.

DEAD MEN TELL NO TALES

A Bad Cough
If neglected, often leads to serious trouble. Safeguard your health, relieve your distress and soothe your irritated throat by taking
PISO'S

SOUTHERN CALIFORNIA TELEPHONE COMPANY

Read the BIG COMPLETE list of Used Car Bargains in THE TIMES—HUNDREDS MORE than any other Los Angeles newspaper.

News from South of the Tehachepi's Top.

TELLS POLICE CRIME STORY.

Prisoner Held at San Diego Much-Wanted Man.

Pursuit School for Flyers at Rockwell Field.

Aero Squadron Ordered for Duty at Sacramento.

[EXCLUSIVE DISPATCH.]

SAN DIEGO, Oct. 24.—Ernest Shaffer, who who captured by the local police Thursday night after a battle with five policemen, has confessed to the robbery of ten homes and business places here in the last month.

One of the most sensational parts of the confession was his acknowledgement that he robbed the safe of the Whitney and Company store early on the morning of October 1, when he took $1100 in cash and a $100 Liberty bond.

In all, Shaffer has stolen, according to his story, more than $1600 in money and much jewelry. He spent the money, but much of the stolen jewelry was recovered by the police, who found it had been deposited with Jack Manale, owner of a small restaurant, by Shaffer for safe keeping. Shaffer escaped from the San Francisco City Jail some weeks ago.

PURSUIT SCHOOL.

A pursuit school for army flyers is to be established at Rockwell Field, the North Island army aviation station, according to announcement of Maj. S. W. Fitzgerald, commander of the station. The school will be the only one of its kind conducted by the air service under the reorganization of the army.

Rockwell Field was selected as the logical place for the school, for the reason that during the last twelve months army flyers here have been in the air 250 hours without an accident. The training of the personnel and condition of the machines are said to be responsible for this achievement.

TO SACRAMENTO.

The Ninety-first Aero Squadron, stationed at Rockwell Field for some time for border patrol duty, has been ordered to Mather Field, Sacramento. Rockwell Field has been selected by the army as a general supply and repair base for air service activities west of the Rocky Mountains.

The depot is rebuilding and overhauling two engines a day and four airplanes a week, and expects to increase the output as conditions require.

CLERGYMEN HONOR FORMER PRESIDENT.

SERMONS PAY TRIBUTE TO LIFE AND DEEDS OF ROOSEVELT.

[LOCAL CORRESPONDENCE.]

SANTA MONICA, Oct. 24.—Roosevelt, the man who combined idealism and efficiency so perfectly that he not only had vision to point to the goal of right, but had the big stick with which to open the road that led to it," was the subject of the morning sermon of Rev. C. H. M. Sutherland of the First Methodist Church, who spoke in memory of the birthday anniversary of the great statesman, which is October 27.

"He was one of the greatest men the world has ever seen," Rev. Sutherland said. "Perhaps no man saw into the future more clearly or ever reached such heights of idealism as Roosevelt, but he was one of the few men who never proposed an ideal that was not capable of accomplishment. It is hard for us to understand why he was taken from the suffering world that needs him so badly just now."

Rev. McKinley Walker of the Ocean Park Methodist Church also preached a sermon on Roosevelt this morning. "Roosevelt the Christian Patriot" was the subject of his address.

MINORITY'S NIGHT.

Democrats of Riverside to Hear Former Cabinet Members.

[LOCAL CORRESPONDENCE.]

RIVERSIDE, Oct. 24. — The Democrats of Riverside county, who appear on the Great Register in the proportion of about 30 per cent of the Republicans, will have their inning here Tuesday night, when William G. McAdoo, former Railroad Administrator and Secretary of the Treasury, will deliver an address in the Elks' clubhouse.

The President's son-in-law will speak on the subject of "The League of Nations and Other Campaign Issues." Mr. McAdoo will spend the night at the Mission Inn, where he will be the guest of honor at a dinner to be given by leading Democrats previous to the speaking engagement.

PLAN RECORD VOTE.

Republican Workers at Redlands Up and Doing.

[LOCAL CORRESPONDENCE.]

REDLANDS, Oct. 24.—The Harding and Coolidge Club of Redlands has completed its organization of precinct workers and plans to get out at least a 90 per cent vote in Redlands and a 100 per cent vote if possible.

George Smallwood, the president of the club, says that there is no doubt but that Redlands is a landslide for Harding and Coolidge, but that the big thing is to get out the vote. A good strong crew under a captain is to work that day in every precinct with all the automobiles that are needed.

Plans are made to carefully check the vote and to have it gone over at the headquarters so that the last two hours can be devoted to a thorough scouring of the city.

RED FLAG DISAPPEARS, SAYS ARMY CHAPLAIN.

[LOCAL CORRESPONDENCE.]

SANTA MONICA, Oct. 24.—Rev. O. H. L. Mason of New York, major-chaplain of the World War and the man who brought home the bullet that wounded Maj. Archie Roosevelt and presented it to the President, spoke tonight at the First Presbyterian Church. Rev. Mason, who is living in Los Angeles, is a friend of Rev. W. H. Cornet, pastor of the Santa Monica church.

In eloquent and forceful language he spoke on "A Disturbed World," recounting the romance and tragedy of his war experiences at the front and later in Siberia, where he has recently been stationed with the troops. The red flag is gradually being hauled down and its forces disintegrating was the opinion of the speaker.

PLAN CELEBRATION OF ARMISTICE DAY.

[LOCAL CORRESPONDENCE.]

RIVERSIDE, Oct. 24.—The members of Riverside Post, American Legion, are making plans for active participation in the celebration of Armistice Day. Peter B. Kyne, well-known California writer and a captain of the Grizzlies artillery regiment during the war, will deliver the principal address at Fairmount Park, following the morning parade. The event of the afternoon will be a football game between Poly High and the Indian team of Sherman Institute, while the day's festivities will close with a ball in the evening.

RESULTS IN SLAG DUMP OPERATIONS.

Steam Shovel Bares Copper Ledge at Old United Verde Smelter Location.

[SPECIAL CORRESPONDENCE.]

JEROME (Ariz.) Oct. 22.—The great steam shovel operations in the slag dump of the old United Verde smelter, above Jerome, already have shown results. On the 160 level the shovel has gone through the slag and has developed the presence of a great ledge, in schist, about 100 feet wide. The ore samples above 4 per cent copper, in carbonates, bornite and chalcopyrite, and much of it is up to 15 per cent. This same ore body was cut years ago in a tunnel, but never has had development. It may be an entirely new lead that will show the mine's usual richness lower down.

The slag is being torn away on two levels. The lower, at 300 feet below the old shaft collar, will be the main level, from which there will be exploration and stripping of the half-desulphurized "hot stopes" that have been burning in the back of the mine for about twenty-five years. The area to be cut has known several caves that have seriously disturbed the equilibrium of the surface works and smelting plant.

This old smelter was abandoned in 1915 for the new works in the Verde Valley, at Clarkdale. The new works lately have been greatly increased in capacity, to be ready to handle the ores that soon will be coming from the steam shovel operations. There is belief that some of the old slag from the small furnace started back in 1883 will be found well worth reworking, as the first furnaces were far from economical, wasting much of the ore value.

The new work will dig away the slag plateau on which are standing the old mine offices and many shops. These are being moved down hill to a shelf created on the 500 level, convenient to the camp and to the new railroad system.

NO WONDER it's called Wonder Cleaner, it works wonders. For sale at 1003 South Broadway.

CLEAN that carpet that has been an eyesore for so long. Wonder Cleaner, 1003 South Broadway.

CHURCH PLANS ARE COMPLETED.

(Continued from First Page.)

vestry, have been prepared by Reginald Johnson of Pasadena. The building now occupied by the Pro-Cathedral was erected in 1858 and has a seating capacity for about 900 people.

NEEDED DOWNTOWN.

The need of a church to serve the downtown community was pointed out by Dean MacCormack, who stated that almost 50 per cent of the congregation every Sunday is composed of strangers, most of whom are drawn from the hotels and apartment-houses. It is also pointed out that the present site is within two blocks of every car line in the city, making the church available to all sections of Los Angeles.

"We have decided definitely to build the church on the present site," stated Dean MacCormack. "Since the property is very valuable, it seemed to be the logical thing to sell the property and to build farther out, but, on the other hand, we feel that we owe it to the community to remain here in order to fill the need which the downtown district has for a church. While we could have sold this property and used the funds for the construction of a new building, we decided rather to retain this site, and to raise the money for the new church by taking subscriptions from members of the church and from the community at large."

The plans which have been prepared for the structure are of a tentative nature, but it is not believed that they will be materially altered, the vestry having declared itself very well pleased with them. Construction of the new building will be deferred, it is stated, until the price of building materials and the cost of labor come down; in the meantime, detailed working drawings for the structure will be completed and the money for its construction will be raised.

Damaged Chimneys.
W. R. Ziegler, 51130 is prepared to repair them.

WONDER CLEANER removes grease from rugs, carpets; in fact, everything fabric. 1003 South Broadway.

When a Feller Needs a Friend. - - - - *By BRIGGS.*

[Copyright, 1920, New York Tribune, Inc.]

MAZOLA

No smoke in your kitchen

MAZOLA does not smoke up your kitchen when frying—as do lard and compounds.

Besides its economy, Mazola is more readily digested than any hard fat.

It is a pure *vegetable* fat and absorbs no odors nor flavors from the foods fried in it. It can be used over and over again; even after frying fish. Merely strain, and it is fresh as just bought.

Once you try Mazola *you* will prefer it to lard and compounds.

Selling Representatives
JOHNSON-CARVELL & MURPHY
247 South Central Ave., Los Angeles.

FREE Write for handsomely illustrated 64-page Corn Products Cook Book. Corn Products Refining Company, P.O. Box 161, New York City.

Schools and Colleges

PAGE MILITARY ACADEMY
A Big School for Little Boys. The largest school in America. Pupils admitted at any time throughout the year. Send for Catalog. R. F. D. Box 960. Phone 74216. ROBERT A. GIBBS, Supt.

URBAN MILITARY ACADEMY
Day and Boarding School for Young Boys
The best costs less in the long run. Fifteenth year began September 20th. 800 S. Alvarado. Phone

CALIFORNIA MILITARY ACADEMY
Fall term opens Sept. 13th.
For young boys. The small school with the home like atmosphere. Character, honor and manliness developed. Boys taught how to study. Boys may remain till 6 o'clock. Graduates enter any school. School courses. 1500 S. Norton Ave. Phone

PASADENA MILITARY ACADEMY
On W. Ave. 64 and Pasadena Electric cars from Los Angeles. A first-class school for boys, from 5th to 10th grade; college preparatory. Boarding and Day pupils. Inquire of Col. C. R. Drake, R. F. D. No. 2, Box 12, Pasadena. Telephone (L. A.) 33403, or (Pasadena) 849. FALL TERM OPENS SEPTEMBER 21.

LONG BEACH MILITARY ACADEMY
2718 E. OCEAN AVE., LONG BEACH.
The only Academy by the Sea.
Full particulars on application to Professor Blodwell.

THE SAN DIEGO ARMY AND NAVY ACADEMY
THE SAN DIEGO ARMY AND NAVY ACADEMY, a school of higher grade, accredited by Universities and by the U. S. Bureau of Education and also by West Point. It is one of two schools in Southern California under the U. S. supervision. Best in the training of young men along mental, physical and character training lines. Capt. Thos. A. Davis, Pres., late Sixth U. S. Inf. Coronado Beach, California.

TO CELEBRATE THE BIRTH OF THIS NEW AND SPLENDID SCHOOL
All Tuition Rates Cut in Two; Instead of $20 monthly, pay only $10.
VOCATIONAL SCHOOL OF BUSINESS
A. M. REILLY, DIRECTOR
428 S. Broadway, 3rd & Spring

CALIFORNIA COMMERCIAL COLLEGE
(The Three C's)
825 SOUTH HOPE STREET, LOS ANGELES.
GUARANTEES positions to all graduates. Demand for graduates is greater than supply. BUSINESS, STENOGRAPHIC and SECRETARIAL COURSES for men and women. Call, Telephone or write for catalog and begin your training for one of these high-grade positions as soon as possible.

EGAN SCHOOL
Little Theater Bldg.
1324 S. Figueroa St.
Home Phone 60371
FALL TERM NOW IN SESSION
MUSIC — DRAMA — DANCING
The school for results. Write or phone for particulars.

WILLIS-WOODBURY BUSINESS COLLEGE
Foremost since 1894.
Willis individual method of instruction reduces time and increases efficiency.
SITUATIONS FOR ALL GRADUATES.
Fifth Floor Homburger Building, Los Angeles.
Branches at Riverside and Santa Monica.

Sawyer School of Secretaries
INTENSIVE TRAINING—12-WEEK COURSE—SECRETARIAL
Fourth Floor Baker-Detwiler Building, 417 West Sixth. Phone

Stephens & Company INVESTMENT SECURITIES
521 SOUTH SPRING ST.

Commercial Experts' Training Institute
"The School of INTENSIVE Training."
COMPLETE BUSINESS, SECRETARIAL AND CIVIL SERVICE COURSES
GROSSE BUILDING, Sixth and Spring Streets.

Advertising, Salesmanship Courses Now Forming
Automotive, Flying, Wireless, Stenography, Assaying, Engineering, Pharmacy, Electrical classes now open. Special Advantages for Students. Write for full information. Registrar Y. M. C. A. Schools, 711 S. Hope St.

MACKAY BUSINESS COLLEGE
Secretarial studies, Stenography, Bookkeeping, Telegraphy. Day and Night Sessions. Tuition may be earned by assisting with light office work.

Cumnock School
EXPRESSION SCHOOL COURSES
Literature, Appreciation, Art, Story-Telling, Aesthetic Dancing, Story Writing. Complete curriculum in College High and Academic.
800 S. VERMONT AVE.

THE GUMPS—A CLOSE CALL

The Mutt Faily Family Will Continue to Use the Street Cars. - - - - - - - - - - - - *By BUD FISHER.*

[Copyright, 1920, by H. C. Fisher. Trade Mark Reg. U. S. Pat. Off.]

scriptuous from the cost of labor come down, but
rch and from in the meantime, detailed plans and
rge." working drawings for the structure
ave been pre- will be completed and the material
ure are of a for its construction will be raised.
it is not be-
be materially **Damaged Chimneys.**
aving declared W. R. Siegler, 51130 is prepared to attend
ed with them. ...
new building WONDER CLEANER removes grease from cloth-
e stated, until ing, carpets; in fact, everything that's soiled.
materials and 1023 South Broadway.

oke in your kitchen

AZOLA does not smoke up your kitchen when ng—as do lard and com- nds.

sides its economy, Mazola is readily digested than any fat.

is a pure *vegetable* fat and rbs no odors nor flavors from oods fried in it. It can be used and over again; even after fry- sh. Merely strain, and it is as just bought.

ce you try Mazola *you* will r it to lard and compounds.

Selling Representatives
NSON-CARVELL & MURPHY
South Central Ave., Los Angeles.

Write for handsomely illustrated 64-page Corn Products Cook Book. cts Refining Company, P.O. Box 161, New York City.

Schools and Colleges

MILITARY ACADEMY
A Big School for Little Boys. The largest school of its kind in America. Pupils admitted at any time. In session throughout the year. Send for Catalog. R. F. D. No. 515, Phone 74134. ROBERT A. GIBBS, Resident Director.

MILITARY ACADEMY
...ry and Boarding School for Young Boys
...e to the long run. Fifteenth year began September 15, 1920.

NIA MILITARY ACADEMY
For young boys. The small school with the home-like atmosphere. Character, honor and manliness developed. Boys taught how to study. Day session ends for remain till 4 o'clock. Grammar and High School courses. 1500 S. Norton Ave. Phone

DENA MILITARY ACADEMY
On W. Ave. 64 near Pasadena. First-class school for boys, from 5th to 12th grades. Day and Boarding and Day pupils. Inquire of Col. C. M. Wood, Pasadena. Telephone (L. A.) 39491, or (Pasadena) Pas. 6

ACH MILITARY ACADEMY
2110 E. OCEAN AVE., LONG BEACH.
The only Academy by the Sea.
...ttendance on application to Professor Blackwell.

DIEGO ARMY AND NAVY ACADEMY
...NT AND NAVY ACADEMY, a school of highest grade, ...ed and by the U. S. Bureau of Education and Army ... two schools in Southern California, under War Department ... training of young men along mental, physical and ... Capt. Thos. A. Davis, Pres., late Sixth U. S. V. Inf.

THE BIRTH OF THIS NEW AND SPLENDID SCHOOL ... in Two; instead of $20 monthly, pay only $16.
NAL SCHOOL OF BUSINESS
LY— DIRECTOR 426 Stimson Bldg. 3rd & Spring Sts.

RNIA COMMERCIAL COLLEGE
(The Three C's)
SOUTH HOPE STREET, LOS ANGELES.
...es to all graduates. Demand for graduates in our ... APHIC and SECRETARIAL COURSES far greater than ... or write for catalog and begin your training for ... ...tions as soon as possible.

OOL FALL TERM NOW IN SESSION
MUSIC — DRAMA — DANCING
The school for results. Write or phone for full particulars.

ODBURY BUSINESS COLLEGE
Foremost since 1884.
...thod of instruction reduces time and increases efficiency. ...TUATIONS FOR ALL GRADUATES.
...n Floor Homberger Building, Los Angeles. ...Branches at Riverside and Santa Monica.

School of Secretarial
...AINING—12-WEEK COURSE—SECRETARIAL COURSE
...Fisher-Detwiler Building, 412 West Sixth. Phone 60565.

& Company INVESTMENT SECURITIES
621 SOUTH SPRING STREET

...l Experts' Training Institute
...e School of INTENSIVE Training."
...TYPE, SECRETARIAL AND CIVIL SERVICE COURSES.
...Sixth and Spring Streets.

Salesmanship Courses Now Forming
...ywriting, Shorthand, Typewriting, Mailing, Advertising, Engineering, Mining, Assaying, Bookkeeping, Telegraphy. Write for catalog.
...ctures on Salesmanship. Special Advantages for Students. ...ctures by Y. M. C. A. Schools, 711 S. Hope St.

Y BUSINESS COLLEGE
...ography, Bookkeeping, Telegraphy. Day and evening sessions. NINTH & MAIN STS.
...by assisting with light office work.

EXPRESSION SCHOOL COURSES OFFERED
...Art, Story-Telling, Voice and Diction, Appreciation, Aesthetic Dancing, Story Writing, Dramatic Art, Physical Culture. ...curriculum in College High and Grammar Schools. Catalog.
...S. VERMONT AVE. Wilshire ...

AN EDITORIAL
BY
Desmond'S

THE CLOTHES WE PRESENT HAVE BEEN MODELED TO MEET THE PREFERENCES OF OUR CUSTOMERS AND FRIENDS WHO HAVE PRACTICAL AND TASTEFUL IDEAS ABOUT THE FUNDAMENTALS OF DRESS AND ECONOMY.

THE NEW MODELS WERE DEVELOPED BY OUR TAILORS AT FASHION PARK UNDER OUR DIRECT SUPERVISION. THIS PLAN NOT ONLY ESTABLISHES A SAFE AND SPLENDID RULE OF GETTING VALUE, BUT IT WILL ACTUALLY SAVE MONEY FOR YOU.

WE REQUEST A CONSIDERATION OF OUR VALUES BEFORE YOU PURCHASE THIS FALL. DO NOT HESITATE BECAUSE YOU SIMPLY WANT TO LOOK. COME TO THIS ESTABLISHMENT AND MAKE COMPARISONS. COME AND TELL US HOW YOU FEEL AND THE PRICE YOU CAN AFFORD TO PAY. LET US SHOW YOU HOW WELL AND CAPABLY YOU CAN BE SERVED.

VISIT US WITH THE CONVICTION THAT THERE IS A DISTINCT ADVANTAGE IN DOING SO. COME TO US KNOWING THAT OUR CLOSE-TO-COST MARGIN OF PROFIT HAS A TREMENDOUS MEANING AND THAT OUR AIM TO SERVE YOU IS MORE EARNEST THAN EVER BEFORE.

Make Final Appeal for Votes.

SHOWS NEED OF G. O. P. VICTORY.

Chairman Cole Urges Voters to Cast Straight Ballot.

Support Harding by Electing Shortridge, He Says.

Declares Future of State is Dependent on Issue.

Louis M. Cole, chairman of the Republican campaign organization in Southern California, yesterday issued a formal statement urging the electorate to vote the straight Republican ticket at the election on Tuesday, November 2.

The surest way to avoid serious business reaction in the country and heavy losses to Southern California's leading industries, according to Chairman Cole, is to elect Harding and Coolidge and a Republican Congress.

"No man or woman having their own and California's interests at heart will vote any other than the Republican ticket from top to bottom this year, if they understand the real situation," he declares. "The business of the State, as of the nation, has reached and already passed the peak of that falsely laid prosperity emanating from the war.

"All the great countries of the world are on a peace basis save this country. The industrial and agricultural life of Europe is recuperating very rapidly, and already a great surplus of their goods and their products is flowing into the United States and coming in competition with American-made goods and American-raised foodstuffs. The financial situation in the country is causing market uneasiness. Just one product, cotton, as an example, is endangering the financial structure. The Democrats, running true to form, are making unscientific and futile efforts to correct conditions, 'robbing Peter to pay Paul.' Great Britain is raising half as much cotton in Egypt as we raise in the United States. Our Federal reserve system has loaned 20 cents per pound on the cotton of the Southern States, and cotton, hitherto mounting toward 40 cents in war time and after the war, is now down below the figure upon which the loans were placed. Northern banks are carrying the biggest financial load for the South, because of the arbitrary placing of the loans in these districts by the Federal reserve system.

HIT OUR INDUSTRIES.

"The Democratic Underwood free trade tariff bill, hidden during the years of the war, because of embargoes on all products from Europe, is now rearing its sinister head, and our own Southern California lemon industry, bringing in normal Republican times as high as $100,000,000 annually into the State, is now just about prostrate. The lemon orchard, costing $1000 an acre to bring to a point of earning power in addition to the initial land costs, not only are not earning a profit on the investment at the present time, but are showing a deficit through the cost of upkeep, which must go on whether lemons are sold at a profit or not. The insidious work of the Democratic tariff bill is shown also in the California bean industry. It is materially affecting the walnut business, one of the greatest agricultural pursuits of the State. There is scarcely a product of our soil but what has been blighted by this free trade law.

"I charge you as loyal Americans, as Californians, to aid us in striking a swift blow at this menace. The Republican party always has been, and will continue to be, the party pledged to adequate and honest tariff legislation in favor of America as against the cheaply made and cheaply grown products of Europe. The American man and woman laboring in Southern California, in the fields, in the factories, in the office buildings of the cities, is to be very vitally affected by this election. I do not have to set myself up as a prophet when I predict, with a surety based on history, that if such a calamitous thing should happen that Democrats were allowed to predominate in the next Congress, we will see a continuation of the Democratic tariff law, resulting in a paralysis of business in the United States. For we cannot compete against the 50 cents-a-day labor of Europe. We cannot pay bean pickers $5 a day and compete with beans picked for 50 cents a day.

"I want to see the workingman and woman get high wages, because high wages mean prosperity for all. But just as sure as the sun rises and sets these high wages cannot be paid in competition with the low wages of Europe, and instead of paying high wages this country will face another period of jobless men and women unless we can stop the flow of cheap goods into this country.

We have been through it before, and we'll go through it again, if the Democrats should bamboozle enough voters to give them the majority.

"I don't want any man or woman to look upon my statement as campaign talk. I am not a politician. I am a businessman. I have a deep and earnest interest in politics this year, because it affects and will continue to affect the whole business structure of this coast and of the nation. Business men must utter this warning, and business men, my associates in Southern California must get the message strongly to the workers everywhere and make it plain just what this nation is up against. We have been living in a false paradise. But the handwriting is even now on the wall.

"Therefore, I charge you everyone to heed, not only my warning, but the words of every wise man who is aiding and directing in the upbuilding of this wonderful land of Southern California. I charge you to vote the Republican ticket straight from top to bottom. I appeal to you not to vote for a Democratic Senatorial candidate from this State. Lay personal friendship aside and vote in your own interests, in the interests of your neighbors, their homes and their happiness, and in the interests of the nation that we love and would all guard.

VOTE FOR VOTE.

"We must have 150,000 majority for Harding and Coolidge in this State. Samuel M. Shortridge, Republican nominee for the United States Senate, should be given vote for vote with Harding and Coolidge. He is a tremendously vital factor in the re-framing and passing of a Republican tariff law. Don't, I implore you, vote for a Democratic candidate because you like him, or because he has performed some favor in the past. His friendship will be of no avail in saving this country from a foreign industrial invasion, an invasion which has already begun with telling effect.

"The Democratic candidate for re-election to the United States Senate is a member of the party that has destroyed the tariff protection, without which this State and nation cannot be prosperous. No matter what pleasant words he may utter, his presence in the Senate will be a certain menace to the welfare of all of us, from the worker in the field to the captains of industry. Every Democrat in the State of California should ponder deeply, in the secrecy of his own heart, upon the great business crisis that we face. I cannot make it stronger. We are facing a crisis.

"And to that great and ever-increasing company of voters who will vote for Harding and Coolidge, I say that you could not commit a more cruel act than to elect those splendid statesmen to executive power in this country and then withhold their power by electing a Democratic United States Senate. For Harding and Coolidge will be rendered impotent if the Congress is in the hands of Democrats.

"Elect every Republican Congressional candidate in the State of California. We shall need every one of them in the tremendous struggle to reconstruct this country from the double blow of war and democracy.

"Elect Henry Z. Osborne in the Tenth District; Charles F. Van de Water in the Ninth; Arthur M. Free in the Eighth, and Phil D. Swing in the Eleventh. They are to be Harding's lieutenants in Congress if the voters understand and do their duty by themselves and for the nation."

POLITICS.

THE WATCHMAN.

TREND OF POLITICAL THOUGHT AND ACTION.

By the Sentry on His Beat.

After a triumphal speaking tour in which he touched all the important points south of the Tehachepi, Samuel M. Shortridge, Republican candidate for the United States Senate, left last night for San Francisco, declaring that the biggest thing that could happen to Southern California would be the harnessing of the Colorado River, a proposition which he strongly favors.

"The tariff for our agricultural and horticultural industries, such as cotton, citrus fruits, walnuts and beans is of vital importance," Mr. Shortridge continued, "and the people know that they cannot have them so long as the Democrats are in power. But while I am unhesitating in my stand for a protective tariff on California industries, I cannot too strongly emphasize the benefits to be gained by harnessing the Colorado River."

Mr. Shortridge declared further that he favors the early development of the Boulder Canyon Dam project which, he stated, will do away with floods and save the Imperial Valley district $1,000,000 a year, which sum is now spent annually for protection against floods. The project would also eliminate the serious silt problem, he stated, and would at the same time conserve or make usable 20,000,000 acre feet of irrigation water—sufficient to irrigate 1,500,000 acres, 500,000 of which lie in the Imperial Valley. In addition, Mr. Shortridge pointed out, the project would develop several hundred thousands horsepower of hydroelectric energy, at least enough to provide the valley with all the electricity it could use and leave a surplus for sale elsewhere. The power feature of this project would alone pay its entire cost, in his opinion.

"It is a big project, but this is a great nation," is the way Mr. Shortridge puts it.

Speaking of the Japanese problem, Mr. Shortridge ventured the opinion that the Alien Land Law amendment will be adopted at the coming election by an overwhelming vote. He pointed out that the Democratic candidate for the Senate is always talking about the Japanese, but never doing anything; that he has been in the Senate a good while and has never yet induced Congress or the Senate to adopt an alien land law or a Japanese exclusion act.

"My opponent has no monopoly on the Japanese issue," said Mr. Shortridge. "To my mind there is no issue as to the coming of the Japanese. The Japanese must not come. I have said that for the past twenty-five years, and repeat it now. There is unanimity of sentiment in California on this question. The only issue on this question is written in terms of results. And I challenge anyone to show a single thing accomplished by the Democratic candidate in his six years in the Senate to shut off this undesirable immigration. The record of the Democratic administration for eight years speaks for itself. It shows absolutely nothing accomplished.

"The voters of the southern part of the State are alive to the need of immediate return to the Republican principle of a protective tariff to save California's agricultural, horticultural and manufacturing interests from the disastrous effects of the suicidal Underwood free trade law.

"The Democratic candidate's attempts to belittle and beclout the tariff issue will not fool the citrus fruit, walnut and bean growers of the south any more than it will the farmers, ranchers and orchardists of the rest of the State."

Mr. Shortridge is scheduled for a series of meetings Monday, Tuesday and Wednesday in San Francisco. Thursday he will speak in Santa Cruz and Monterey, returning to Los Angeles Friday for a mass meeting. Saturday he will speak in Santa Barbara and Ventura, returning to San Francisco Sunday to close the campaign there with a mass meeting on the election's eve.

Judge Louis W. Myers, candidate for re-election to the Superior Court, will be honored with a luncheon at the City Club next Thursday at noon. A dinner was arranged for the judge for tomorrow night, but owing to the fact that it conflicted with the Bar Association banquet this luncheon will be given instead. Henry W. O'Melveny will be toastmaster, Bertin A. Weyl is chairman of the luncheon committee.

Politicians working for Congressman Randall, I am told, bumped against a stone wall at the Courthouse the other day when they sought to have the name of Mary E. Garbutt, Socialist for Congress from the Ninth District, removed from the ballot. They argued that because Mrs. Garbutt formerly masqueraded under the Republican party emblem, and subsequently switched to the Socialist banner, she had forfeited her standing in the contest, but the County Registrar of Voters couldn't see it that way. He spiked the move, which obviously was intended as a trick to ring in on her support and try to whip it in line for Randall. This is merely another illustration of how Randall, who has begun to sense the defeat which is in the air for him in the Ninth District, is fishing for votes in all directions.

Minor Moore, candidate for the Superior Court, has added the names of Frank P. Flint, George F. Adams, Dr. Granville MacGowan, W. M. Bowen, Dr. Ross Moore, Dr. Titian Coffey and Rev. James Whitcomb Brougher to his line of supporters.

THE WATCHMAN.

McADOO TO SPEAK FOR DEMOCRATS

Former Cabinet Member Will Make Two Addresses in This City Tonight.

William G. McAdoo, former Secretary of the Treasury, accompanied by Mrs. McAdoo, who is the daughter of President Wilson, is due in Los Angeles late this afternoon to deliver two campaign addresses tonight, one at the Labor Temple at 7:30 p.m., and a second in Trinity Auditorium at 8:30 p.m. Prior to these meetings, he will be tendered a reception at the Alexandria at 6 p.m., under the auspices of the local Democratic Campaign Committee.

The meeting at the Labor Temple will be in charge of Seth R. Brown. Mrs. Shelley H. Tolhurst will preside at the Trinity Auditorium affair. Marshall Stimson and Carlos S. Hardy also will speak. The committee in charge of the reception to Mr. McAdoo includes W. J. Pearson, Charles M. Brown, chairman of the Democratic campaign committee; Dr. R. W. Hill, J. Harvey McCarthy, Mayor Snyder, Mrs. J. Henry Stewart, Seth R. Brown, Mrs. Shelley H. Tolhurst, Mrs. Hancock Banning, Miss Mary Foy, I. J. Muma, Marshall Stimson, Internal Revenue Collector Carter, Customs Collector Elliott, U. S. Atty. O'Connor, Judge Stephens, Dr. John R. Haynes, Rev. James A. Francis, George W. Walker, Henry S. McKee, W. D. Woolwine, Dabney Day, Carlos S. Hardy, E. P. Bryan, Chester H. Rowell, Col. Thomas Thornton, Rufus C. Porter, K. T. Burge, R. C. Mitchell, H. H. Childers, Oliver Morosco, Leo M. Rosecrans, Arthur C. Hurt, Anthony Schwamm, Shirley C. Ward and Charles L. Myers.

Mr. McAdoo last night addressed an audience of over 1500 in the Potter Theater, Santa Barbara. The meeting was arranged by the Santa Barbara Ministerial Union, which had wired Mr. McAdoo an urgent invitation to address a union meeting of the churches on the moral issues in the present campaign involving the League of Nations.

After explaining the terms under which the League of Nations operates, Mr. McAdoo declared in enforcing an economical boycott the League would fail unless the United States were a member, because this country was capable of solving the food problems of the world. This fact alone, the speaker declared, accentuated the moral obligation laid upon America, which, if not a member of the League, might actually be placed in the position of aiding a war.

High Grade Factory Guaranteed "1st" Quality

TIRES

The remaining stock of Hawley, King & Co., former distributors for Globe Tires in California. I have marked these tires to move them quick—at wholesaler's cost price, which means about

50% Off

Every tire is guaranteed by the factory. Cords for 8000 miles and fabrics for 6000 miles. These are the same tires that are being sold all over California and giving perfect satisfaction. Serial numbers are all intact. Don't confuse this sale with others. It is a bona fide. Come in and investigate for yourself. This is your opportunity to get in on

The Greatest Tire Values Ever Offered

I have most every size in stock. At the prices you can afford to buy your next year's supply of tires right now. You may never again have such a money-saving chance. Remember, Globe Tires are high-grade tires, with a national reputation for quality.

GLOBE HAND MADE TIRES

are single cured, hand wrapped. They wear like iron. Don't experiment with seconds or unknown tires when you can get Globe Tires at the prices I offer them.

Look At The Big Reductions

SIZE	Non-Skid List Price	Cord Sale Price	Non-Skid Fabric List Price	Fabric Sale Price	Red Tubes List Price	Red Tubes Sale Price	Gray Tubes List Price	Gray Tubes Sale Price
30x3½	$34.75	$18.30	$27.90	$14.16	$ 4.65	$2.25	$4.15	$2.05
32x3½	45.95	23.70	31.75	18.92	....	....	4.45	2.25
34x4	63.50	35.49	46.95	25.25	7.15	3.51	6.35	3.11
35x5	88.25	49.34	69.50	39.31	10.05	4.93	8.95	4.44

Other Sizes, Cord and Fabric Tires in Stock at Proportionate Prices

D. Z. SMITH

952 So. Broadway

Open Saturdays Until 9 p.m.

Order by Mail
$5 deposit on each tire

The Advertising in Any Newspaper
is a superstructure which must have beneath it a firm and solid foundation of reader-value. Big value to readers is what makes it possible for THE TIMES to give big value to advertisers.

JACOBY'S PRICES REFLECT EVERY REDUCTION AS IT IS MADE BY THE MANUFACTURERS

Shoe Prices Tremendously Reduced for Monday!

—Most liked styles are priced near half and even less than half in this big Better Value event for the last week of the October Demonstration—

—And Jacoby shoe prices are 'WAY lower than you usually find for these styles and qualities—and savings are correspondingly greater!

—Included are:

SOUTHERN TIES—
Worth nearly double..... $4.55

—These popular ties come in patent and brown kid.

OXFORDS—
'Way less, at..... $5.95
—Brown kid and calf—mostly "Brogue" styles, with welt soles and 1¾-in. heels.

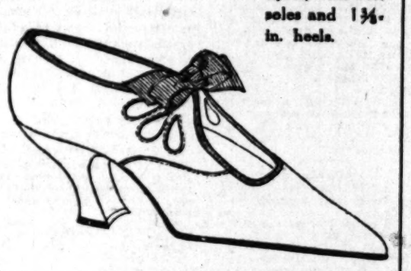

—PATENT PUMPS—Strictly plain with French heels and turn soles at..... $3.45

—PATENT OXFORDS—With turn soles and covered Louis heels..... $3.65

—DULL KID PUMPS—Both long and medium short vamp with hand-turned soles and covered or wooden heels..... $3.85

—PATENT COLONIAL PUMPS—Brooklyn pattern; kid lined; high French heels..... $3.95

—DULL KID 2-STRAP SLIPPERS—With military heels and turn soles..... $4.15

On Broadway Between 3rd and Fourth

Jacoby Bros.

Store Now Open All Day Saturdays

Financial Business, Mining and Oil News.

NEWS ITEM

Cable dispatch states China is in the market for vast supplies of machinery, electrical equipment, foodstuffs and clothing.

UNLISTED SECURITIES
Bought — Sold — Quoted

We maintain one of the most completely equipped Unlisted Securities Departments in the West. Its service is nation-wide in its scope, and the private wire facilities at its disposal enable up-to-the-minute quotations on active securities for which there is no regular market.

FOREIGN EXCHANGE
Bought — Sold — Quoted

Private Wire Service with San Francisco, New York and Other Markets.

For Information call 60151, Station 5. For Quotations call 60151, Station 6.

"Prompt and Efficient Service."

A. W. COOTE
Stock and Bond Broker
MEMBER
Los Angeles Stock Exchange
San Francisco Stock Exchange
614 S. Spring St.
Phones: 60151 and Main 4117.
Branches: 6716 Hollywood Blvd.; Phone 377070; and 527 East First Street, Long Beach, California.

We offer, subject to prior sale
Philippine Government
5½%
Manila Port and Improvement Registered Gold Bonds
Dated September 1, 1920
Due Sept. 1, 1950
Optional, Sept. 1, 1930
Exempt from all Federal and State Taxation, except Inheritance taxes.
Legality approved by the United States Attorney General
Price 103½ and Interest.
Details upon request.
Howard E. Ruth Company
Established 1910
INVESTMENT SECURITIES
Members L. A. Stock Exchange
310 Security Bldg., Los Angeles.
Telephone 60054.

Likely Never Again
Within the span of average lifetime will safe income-bearing securities be available to yield as high rates as at present. Sound investments may now be had to return 7% to 8%.
Jno. O. Knight & Co.
Stocks — Bonds
411-414 Van Nuys Bldg.
Members Los Angeles Stock Exchange — Telephone 10194

OHIO OIL COMPANY
(Standard Oil Subsidiary)
300% Stock Dividend in prospect.
Write for particulars.
We specialize in Standard Oil Securities
ARONSON AND CO.,
Herman W. Hellman Bldg.
Los Angeles, Cal.

OUR DAILY MESSAGE TO INVESTORS
Good Citizens.
The man who invests his money is furthering the progress and prosperity of others besides himself. He is really helping the whole United States' progress.
The man who simply "saves and puts away" helps no one, not even himself.
ANDREWS & CO.
314 Grosse Bldg.
Sixth and Spring
Investment Securities
Established 1900
Branches Throughout U. S.
Headquarters
New York—Chicago
Los Angeles

Buy Now----
Pacific Oil $1.00
Plymouth-Pacific ..... .50
SEND US YOUR ORDERS.
Gladly quote prices and give you information on any security you desire to purchase.
E. H. SCHIEK & CO.
Established 1902 — BROKERS — Incorporated 1919
Members L. A. Stock Exchange
600 I. W. Hellman Bldg. Phone 8891.

Guaranty Trust & Savings Bank
SAVINGS — TRUST — COMMERCIAL
BONDS Phone 10312
SPRING and SEVENTH

RARE MINERALS, METALLURGY, CHEMISTRY.

You are politely requested to submit samples, carefully wrapped and tagged, with letter accompanying stating what tests are desired. Make sample of small size. There is no necessity for big chunks. Correspondents offering matter for analysis with card, or scrap of paper, intended to show that the stuff is from Jim Jones, for instance, with no marks of identification on samples, will, hereafter, receive no attention whatever.

Not Kaolin.

NEEDLES, Oct. 7.—Question: I am mailing you a sample of rock under separate cover. Will you please advise if it carries any mineral of value? Thanking you in advance for this favor. C.

Answer: When a chip of the mineral is placed in water it rapidly falls to a nonplastic scaly powder, on the order of fuller's earth, and it swells up immensely, in the aqueous menstruum, as does the mineral known as Bentonite, or Denver mud, used in the hospitals and elsewhere, as a surgical dressing.

When you come to wet and dry chemical methods it is soon learned that the sample carries but traces of potash and soda. It is high in lime carbonate, and will answer for use as Marl, a fertilizer ingredient.

There is but little alumina present, and strontium is absent. Under the microscope, and collected from an acid solution, there is obtained an insoluble substance that somewhat resembles flake platinum, but when further analyzed, this substance proves to be titaniferous iron ore, contained in the mass very sparingly.

We are of opinion that the sample represents a good deposit for use in the cement industry, and, furthermore, the rather odd mixture might answer for certain usage as fuller's earth. A practical trial by way of other samples in filtering oils is your best method to arrive at results regarding the question of fuller's earth or not.

Lodestone.

WINSLOW (Ariz.) Oct. 8.—Q.: Kindly classify this specimen of iron ore which was taken from a locality thirty-five miles southeast of Winslow. M. D.

A.: Lodestone is a variety of magnetite which is in a state of magnetic polarity. It is a natural magnet, and will lift tacks, small iron nails, etc. The nails and tacks will remain attached indefinitely to the mineral represented by the sample.

It is well to note, however, that the Lodestone found in the Eagle Mountains of Southern California is far stronger in polarity than is the sample submitted by you.

Potash Absent.

STAGG, Oct. 9.—Q.: I am mailing you by parcels post one sample. Please let me know through your paper what it is and if it contains any values. This sample was found about seventy miles north of Indiew, Cal. I have been a reader of your paper for thirty years. S.

A.: Thirty years represents quite a long time in reading matter issued daily; but, as you know, The Times is well worthy of such a continued effort on your part. Let us hope that you will be reading the columns of The Times for at least thirty years more.

The sample belongs to that class of whitish minerals which occur in great tonnages throughout the Far West. It is a silicious tufa chiefly; it contains no strontium; aluminum silicate; lime and magnesium carbonates more or less present. It may be that cement could be produced from such mineral.

Molybdenite.

LOS ANGELES, Oct. 9.—Q.: I am sending you a specimen of ore from Inyo county supposed to carry molybdenum and graphite. Will you kindly inform me as to what it contains? R.

A.: When the flaky substance contained in the matrix is rubbed on low-grade vitreous porcelain-ware, grayish and greasy-like streaks are noted. If a sample of graphite were so tested the streak would be blackish in color with the separation of microscopical flakes of graphite. Molybdenite leaves no flakes on the porcelain. Further tests show that while the sample carries quite a per cent of molybdenite it would be a doubtful money-maker to attempt the separation of the mineral from the hard iron silicate in which the molybdenite is imbedded. Furthermore, there are traces of pyrite and a low percentage of copper in the mass, and the copper occurring with the molybdenite makes the mineral of doubtful commercial value.

Oil Shale.

FORT GIBSON (Okla.) Oct. 10.—Q.: Under separate cover I am sending you a small box of mineral which please make a qualitative test on and report in the usual column. Thanking you for this and past favors. S.

Hornblende and Tourmaline.

EL CAJON, Oct. 11.—Q.: Please name the enclosed specimen, and has it any value? The vein is three feet in width and the walls are white quartz. Found near here. L.

A.: A fissure vein, as it were. The sample was tested for epidote with negative results. It is an odd mixture of hornblende with tourmaline. Rutile should be found in such formation.

Uranium Absent.

ACOMITA (N. M.) Oct. 11.—Q.: Please give me qualitative analyses on the enclosed local samples. B.

A.: The many thumb specimens of No. 1 sample are of sandstone impregnated with traces of multi-colored iron oxides, and they are those marked by you: "East side draw." No. 2 is designated as: "West side draw." One "E" specimen is impure magnesite. The four other samples of No. 2 are on the order of No. 1.

Silicated Mineral.

LOS ANGELES, Oct. 12.—Q.: Please report on the value of this sample, and also its relation to the soil. It comes from Escondido Valley, San Diego county, California, and is stratified on a level. D.

A.: Of the soil referred to we have no knowledge, for the reason that the single sample from the (probably) blanket is all we have to go by.

The sample is a conglomerated silicate of iron, aluminum silicate, sand and lime silicate. The minute shells and casts occurring in the specimen are practically in silicated condition. There is 1.50 per cent phosphoric acid contained in the sample.

Four Samples.

LOS ANGELES, Oct. 12.—Q.: Samples enclosed and numbered 1, 2, 3 and 4. Please analyze them. They are from the Black Hawk mining district, San Bernardino county, California. S. S.

A.: No. 1 contains iron, lime, magnesia, quartz and aluminum silicates; free gold absent. No. 2 is "Float," and, chemically, it is on the order of No. 4. No. 3 is of lime-magnesia silicates; micaceous matter; ilmenite; microscopic pyrite and yellow mica sparingly present. Free gold absent. No. 4 is impure, slaty, magnesite.

Three Samples.

DENIO (Or.) Oct. 13.—Q.: The enclosed samples are sent to you for qualitative analyses, and they are numbered 1, 2 and 3. Please tell me if any of them are of value? We are in a gold, copper and silver district as yet undeveloped. Some of our free-gold mines are good, but seem to pinch out after following the leads far under ground. MRS. S.

A.: Free gold mining often results as stated, and very often in pockety deposits occurring. No. 1 sample is quartzitic, with lime, iron and magnesium silicates present. No. 2 is altered serpentine, in part. There is a low per cent of hydrous iron peroxide (limonite) present with a low per cent of chrome. No. 3 is quartzitic rock; stained with iron and manganese; microscopic pyrite in traces and free gold trace

Calciferous Samples.

LOS ANGELES, Oct. 14.—Q.: I am sending you under separate cover three small samples of ore obtained from the bluffs along Bad River in South Dakota. Will you kindly tell me if the piece of shale (No 1) is the kind from which Portland cement is made; is it gas shale, or has it any value? Through these bluffs of shale one finds many pieces like Nos. 2 and 3; can you tell me what they are? The near-by town of Capa has an artesian well of hot water (property of the railroad) from which the gas must be taken before the water is used in the engines. The gas thus obtained is used for heating and lighting buildings in the little town. Would this be indicative of oil in the vicinity? Thanking you for your opinion and advice through the columns of The Times. G.

A.: Sample No. 1 is the rock variety known as shale; it is composed of impure hydrous silicates of aluminum, iron, magnesia and lime. It is not the only component of Portland cement; in fact, it would call for actual tests at cement works to learn definitely whether such shale could be mixed with the lime carbonate rocks required in the manufacture of cement. The sample is far from Roman cement found in Septaria (turtle stones, etc.) Samples Nos. 2 and 3 are of crystallized, acicular, and other gypsum; they are impure with iron oxide colorations and low grade gypsum (Gypsite) is present in fairly high percentage.

The gas you refer to cannot be that known as carbonic acid (carbon dioxide,) for the reason that the named gas is not a supporter of combustion.

The town referred to is lighted with gas obtained from the artesian well and such gas (with the sample of shale and gypsum submitted by you) indicates "oil."

Rutile.

LOS ANGELES, Oct. 15.—Q.: Samples from near Summit, Cal. E. M.

A.: On several occasions samples of like mineral have been submitted to this department of The Times by correspondents. We received five pounds of the crystals from one correspondent at Brawley, during the last war.

The specimens are of that rarely found mineral known as Rutile, of good value in the arts and trades.

We politely request that the different correspondents get together, as it were, and state just what Summit is referred to. It may be the one north of Mojave, or the Summit near Cajon. Which is which or the other, anyhow?

CALIFORNIA TITLE INSURANCE COMPANY
Cumulative Participating Preferred for Safety and Enhanced Value
Descriptive Circular Upon Request
Bertram D. Lackey & Co.
Investment Brokers
806 Title Insurance Bldg.
Phone 14713. Los Angeles, Cal.

Allied Petroleum
Two wells now drilling
In Montebello Field
Stock - $1 Per Share
Montebello field now produces 1,150,000 barrels monthly — nearly ⅛ the total production of the nine great Southern California oil fields, with only 5 per cent of the total wells.
Company's Phone Boyle 3543
Montebello, Cal.
Permit No. 6960

KAIBAB SMELTING
Par $10
Price $12.50 Per Share
Carries "rights" to exchange 10 for 1 into stock of new KAIBAB CONS. SMELTING CO. (WHEN ISSUED.)
CIRCULAR ON REQUEST.
GARNER & CO.
453 S. Spring Street
Phones—Pico 98 and 99.

ATTERBURY & TUTTLE
SPECIALISTS IN
INVADER OF TEXAS
and
INVADER OF OKLAHOMA
Active traders in all Mining, Oil and Industrial Securities.
We have a complete statistical department which is at your service.
ATTERBURY & TUTTLE
820 Title Ins. Bldg.
63315. Phones 14060
ORDERS EXECUTED ON ALL EXCHANGES. MONEY ADVANCED ON STOCKS.

OIL FIELDS OF NORTH ACTIVE.

Development Work Progressing in Kettlemen Hills.

Chemical in Soil Keeps the Cement from Hardening.

Authorities Expect Fuel Oil to Advance in Price.

[SPECIAL CORRESPONDENCE.]

BAKERSFIELD, Oct. 23.—Development work in the Kettlemen Hills district in Northern Kern and Southern Kings counties is going forward apace, with good oil indications found in many of the holes.

The most interesting news from this district during the past week was brought to Bakersfield by Hugh McPhail, who has found a fifty-five-foot strata of oil sand in his well on section 13, 23-28, which is down between 800 and 900 feet. McPhail is shutting off the water in his other well on the same section, which is down 500 feet.

Water has bothered operators in the district considerably, the soil apparently containing a chemical which has destroyed the "setting" quality of the cement. With the aid of the State Mining Bureau this is being overcome.

The General Petroleum well on section 4, 24-18, down 2200 feet, is standing cemented. The Miocene Oil Company has a well in section 20, 25-17 of the same district down to a depth of 700 feet. Ralph Arnold and associates have a rig up and drillers on the job on section 35, 23-17, ready to start drilling.

HAS GOOD INDICATIONS.

The Standard Oil Company, on the southeast quarter of section 34, 24-19 on the Coalinga anticline, is down 4000 feet with good oil indications, it is reported.

T. A. Piper, who brought in the first well near Bakersfield several years ago, reports a new field of high-grade oil in shallow territory southwest of Dos Palos in Fresno county. It is said oil in commercial quantities has been found at a depth of 700 feet on property owned by the Nevada-Fresno Oil Company on section 32, 14-20. The oil is said to test 38 gravity.

Of the twelve new wells started last week in the State seven are in Kern county. The Engineers' Oil Company has spudded in two new wells in the Midway field on section 14, 31-22, and the General Petroleum Company, operating in the same section, 32-23, has spudded in a new well.

START NEW DRILLINGS.

In the Kern River field north of Bakersfield, the Fisher & Hughes Oil Company has started its No. 1 well on section 2, 29-28, and the Standard has begun its No. 7 well in the same section, 28-27.

The Midway Royal Petroleum Company has begun a hole on section 29, 30-22, near McKittrick, and the B. B. & O. has one commenced in the Sunset on section 28, 12-24.

Capt. H. D. Colson, president and superintendent of the Victor Oil Company, operating on section 35, 32-23, in the Midway field, has completed arrangements for the drilling of another well on the company's forty acres in that section. The No. 6 well, which was brought in four months ago, is one of the best pumping wells in that part of the field. Its daily production is in the neighborhood of 200 barrels daily.

The Southern Pacific fuel oil department has started to drill another well for the gusher sand which the Standard Oil Company tapped in township 30-24, near the Western Water Company's plant about sixteen miles west of Bakersfield. The Southern Pacific is drilling in the eastern extension of this territory, in sections 25 and 31. The Standard's wells, which average about 6000 barrels a day, are in section 36, 30-24. All the land is in the Elk Hills, west of Buena Vista Lake. The Southern Pacific recently brought in two wells in section 25 which are now doing around 5000 barrels.

BRING IN NEW WELLS.

The Standard has brought in at least four big wells on section 36, all of them averaging around 6000 barrels of oil daily.

The West Petroleum Company has brought in No. 1 well on section 20, 28-28, on the West Side. The new well is doing about forty barrels a day. The land is owned by H. E. Flack.

The South Midway Oil Company has encountered a new oil sand at 3200 feet in section 34, 32-24, which opens up some large prospects for the Sunset district.

EXPECT HIGHER PRICES.

Higher prices for oil are necessary if the maximum production of this necessary commodity is maintained, according to the opinion of prominent oil men expressed at a meeting in Bakersfield this week.

With supplies still scarce and prices for them high, the oil men cannot hope to get adequate returns from their properties at the present prices, one oil operator said.

"As long as the law of supply and demand—the basic law of civilized commerce—continues to function, no power on earth, except the establishment of priorities and the rationing of oil and gasoline to essential industries, with the consequent elimination of the pleasure automobile, can stop a steady increase in the cost of gasoline and oil to the consumer," is a statement attributed to a Los Angeles banker.

During September the production of oil was the largest for any month since the history of the industry in California, 9,126,538 barrels being pumped, yet shipments exceeded this amount by nearly 300,000 barrels. At the beginning of this month there were 20,589,217 barrels of oil in storage in California.

The use of electrical energy is fast replacing steam in the Kern county oil fields as a means of increasing production, and motors are being used in drilling operations. The use of electricity not only increases production, it is said, but also saves the fuel oil which would otherwise be used, the commodity being turned into the pipe lines instead to swell the production figures.

New fields are necessary and the barren hills of Kern county are alive with prospectors making an effort to find new territory where oil may be produced. Derricks are going up in places where a few years ago the prospectors would have been scoffed at for their attempts.

OLD GROOM CREEK MINE OPENED UP.

New Company Will Operate Mill on Empire Property; Other Arizona Items.

[SPECIAL CORRESPONDENCE.]

PRESCOTT (Ariz.) Oct. 23.—The Empire on Groom Creek, south of Prescott, has been purchased by the Mina Bond Company, which is installing a sixty-ton Victory mill. The mine is an old one, extensively developed, though to no great depth, through a couple of tunnels cutting two veins of gold ore. Al Woodson is in charge.

On the Monte Cristo property in the Groom Creek district E. C. Moore is operating a thirty-five-ton ball mill, said to be saving 92 per cent of the assay value of the ore, which, taken generally from above the 200-foot level, samples about thirty ounces of silver. The mill has flotation equipment.

The Doe Orin Silver Mining Company, a new corporation, is shipping high-grade ore to the Humboldt smelter from its Buzzard property. Manager E. L. Tomlinson is sinking to get under an ore shoot from which came high values in pioneer days.

In the Hassayampa district the Lucky Strike Company is starting a 500-foot tunnel to cut several veins that sample well in surface workings. Buildings are being moved over from the Senator camp, which is being wrecked.

The Alec Radcliff group of twenty-one claims, fifteen miles south of Prescott, has been bonded to Kansas City interests. The shaft will be deepened and the tunnel extended, to cut six veins outlined on the surface, assaying from $10 values in gold, silver and copper.

In the Agua Fria section, Arizona-Binghampton is working as deep as 1200 feet. Operations are somewhat retarded by nonarrival of hoisting machinery for a new three-compartment shaft. Most of the ore is from upper levels. Production is at the rate of about 300,000 pounds of copper a month.

NOTABLE STRIKE IS MADE IN TOM REED.

[SPECIAL CORRESPONDENCE.]

KINGMAN (Ariz.) Oct. 23.—In the east Aztec drift, on the 400-foot level, Tom Reed has made a notable strike of new ore, in a vein from three to five feet wide, sampling an average of better than $40 a ton in drifting sixty feet along the vein. A few samples have given gold values up to $2400 a ton.

News of the find was given out by the management only after there had been demonstration of its value. It is notable especially as being in a part of the mine where in no ore heretofore has been found. The vein extends into American ground, the end of the American being only 300 feet distant from the present workings, and there is belief that the values will be found constant for at least several hundred feet above and below the 400 level.

Kingman Consolidated is shipping concentrates from its new mill, which is getting good extraction percentages. There also is shipment of ore from which profit of more than $1000 a carload is being secured.

Cyclopic is turning out bullion from its new mill, which is handling ores averaging $12 in gold.

New Comstock is to have much deeper development, according to Director Charles Sutro of San Francisco, with intimation that a large milling plant is in prospect. Pay ore has been developed on the 300-foot level and is being cut on the level below.

MAY MERGE PHONE LINES.

Declaring that it is confronted with the necessity of either a voluntary reorganization or refinancing of its properties, or an involuntary reorganization through foreclosure or receivership, the Union Home Telephone and Telegraph Corporation last week filed with the State Railroad Commission an application for permission to reorganize. The Union Company controls the affairs of the San Bernardino Home Telephone and Telegraph Company, and the Long Beach Home Telephone and Telegraph Company through the ownership of the stocks and bonds of these companies.

The reorganization plan submitted to the commission calls for the organization of a new corporation under the name of the Associated Telephone Company with a capital stock of $2,000,000 and an authorized bond issue of $2,000,000. It is proposed that holders of bonds and stock of the Union Home Telephone and Telegraph Corporation shall exchange their holdings for stock and bonds of the new company on the following basis:

For each $1000 par value of bonds of Union Company and $75 in cash or its equivalent, the holder will receive $600 par value of bonds of Associated Company, and $300 par value of Associated stock.

For each $100 of said Union Home Company stock, of which there is now $1,872,550 outstanding, $2 par value of stock of Associated Company.

It is also proposed to issue 592½ shares of stock of the Associated Company of the par value of $59,275 for the purpose of paying certain past due interest coupons and other floating indebtedness. For all of these purposes there will be required an issue of $829,200 bonds of the Associated Company and 5,113.26 shares of capital stock, A $28,000 issue of bonds for the purpose of retiring an equal amount of bonds of the Long Beach Company is also proposed.

The reorganization plan also provides for the lease by the Associated Company, for a period of twenty-nine years and ten months from the 1st inst., of the fiscal properties of the San Bernardino, Long Beach and Union companies.

The plan is said to have the approval of more than 80 per cent of the stock and bond holders of the Union Home Company. It also has the approval of the Pacific Telephone and Telegraph Company, which is a bond holder.

Backing Ideas with Ideals

Sears, Roebuck & Co., as a merchandising institution was founded on an idea—that of soliciting orders, receiving orders, filling orders by mail. But the mail order idea would have failed had Sears, Roebuck & Co., not backed it up with sound business ideals.

Sears, Roebuck & Co., realized that if people were going to buy goods they had never seen from people they had never seen, there must be sound reason behind it all.

The Company recognized price as an inducement. It cut its profit to the bone, bolstered up quality and gave people their money's worth. Costs were reduced by quantity manufacture and direct selling.

But this was not enough! Square, close cut business dealings became a practice and Confidence became an ideal. And now, every year 6,000,000 people send their personal checks (not certified) for goods which they have not yet received.

The idea and the ideal have prospered. Last year gross sales amounted to over $257,000,000 and for four years net earnings have averaged over $20,900,000.

Your investment in Sears, Roebuck & Co. Serial 7% Gold Notes is backed with sound, profitable ideas and ideals. These notes mature in 1921, 1922 and 1923, and sell at price to yield from 7.85% to 7.60%, depending upon the maturity. If you have money to invest decide right now that you will get more about these Sears, Roebuck & Co. Notes.

We have at this time a large list of exceedingly attractive securities. The telephone is convenient—call for information today.

BLYTH, WITTER & CO.
HOLLYWOOD 6404 Hollywood Blvd.
PASADENA 624 Chamber of Com. Bldg.
SAN DIEGO 624 1st Nat. Bank Bldg.
SEATTLE PORTLAND NEW YORK OAKLAND SAN FRANCISCO
U. S. GOVERNMENT, MUNICIPAL AND CORPORATION BONDS
521 Trust & Savings Bldg.
6th and Spring Streets Los Angeles
Telephone Broadway 527.

WE OFFER
San Joaquin Light and Power Corporation Series "D" 8% Convertible Collateral Trust Bonds
Dated November 1, 1920. Due November 1, 1935
Redeemable at 104 and interest.
Denominations $1000 and $500.
Estimated net earnings for 12 months ending Aug. 1, 1921, $3,300,000
Estimated total interest on all Bonds outstanding $1,300,000
These bonds are convertible at any time at par and accrued interest into the Corporation's First and Refunding Series "C" 6% Bonds Due 1950 at 95, and accrued interest.
We recommend these Bonds for investment.
Price: 100 and accrued interest.
All Offerings Subject to Prior Sale.
Detailed Circular Upon Request.
BAER-BROWN-PARSONS CO.
LOS ANGELES, I. N. VAN NUYS BLDG. PASADENA, 170 E. COLORADO ST.
Telephone 15863 Telephone Colo. 19.

WE OWN AND OFFER, SUBJECT TO PRIOR SALE
$75,000
LOS ANGELES PACIFIC COMPANY
First and Refunding Mortgage 4s, Due January 1st, 1950
Exempt from Personal Property Tax in California
This issue is a direct obligation of the Los Angeles Pacific Company and secured by a mortgage on all its property rights, franchises, etc., now owned or hereafter acquired, subject to $51,000 prior liens.
The Company's properties are conservatively estimated to be worth considerably more than the present outstanding indebtedness.
UNCONDITIONALLY GUARANTEED BOTH AS TO PRINCIPAL AND INTEREST BY ENDORSEMENT BY THE SOUTHERN PACIFIC RY. CO.
We recommend this bond as an extremely high grade, long time investment, which in a rising bond market should show very substantial appreciation in price.
PRICE—63 AND INTEREST TO YIELD 7%
(Further information upon request.)
Cahn, McCabe & Co.
GOVERNMENT, MUNICIPAL AND CORPORATION SECURITIES
Phone 60125 I. N. VAN NUYS BUILDING Los Angeles

WRITE OR CALL FOR INFORMATION CONCERNING
LIQUID CARBONIC CO. 7s, 1930
SEARS, ROEBUCK & CO. 7s, 1921-23
SWIFT & CO. 7s, 1925
S. S. KRESGE CO. CONV. 7s, 1922-26
WARING HAT MFG. CORP. 8% PREF.
ARMOUR & CO. CONV. 7s, 1930
SPICER MFG. CORP. 8% PREF.
MERRILL, LYNCH & COMPANY
MEMBERS NEW YORK, CHICAGO, DETROIT STOCK EXCHANGES
INVESTMENT SECURITIES
216 VAN NUYS BUILDING PHONE 63070

Wm. R. Staats Co. Dealers in Government, Municipal and Corporation **BONDS**
ALSO EXECUTE COMMISSION ORDERS IN LISTED SECURITIES
SAN FRANCISCO Los Angeles, 105 W. Fourth St. PASADENA

McCONNELL - WOOLLEY & CO., INC.
STOCKS AND BOND BROKERS
Members Los Angeles Stock Exchange
400 I. W. HELLMAN BUILDING Phone 63813

R. H. MOULTON AND COMPANY
Specialize exclusively in Government and Municipal Bonds.
Government Department is equipped to buy and sell 4th Liberty and Victory Bond issues.
State Insurance Building. Telephone 62811; Main 908.

THE MONTHLY PAYMENT PLAN
Leaflet describing plan and measures formulated upon request.
Raymond & Co.
Pasadena, Cal.

with Ideals

But this was not enough! Square, clean- business dealings became a practice and Confidence became an ideal. And ver, every year 6,000,000 people send their personal checks (not certified) for goods which they have not yet received.

The idea and the ideal have prospered. Last year gross sales amounted to over $257,000,000 and for four years net earnings have averaged over $20,900,000.

Your investment in Sears, Roebuck & Co. Serial 7% Gold Notes is backed by this sound, profitable ideas and ideals. These notes mature in 1921, 1922 and 1923, and sell at price to yield from 6.85% to 7.60%, depending upon the maturity. If you have money to invest, decide right now that you will see us about these Sears, Roebuck & Co. Notes.

Ask for a large list of exceedingly attractive securities. Our service is convenient—call for information today.

H. WITTER & CO.

MUNICIPAL AND CORPORATION BONDS
Trust & Savings Bldg.
Los Angeles
Telephone Broadway 327.

Corporation Series "D"
ral Trust Bonds
Due November 1, 1925
and Interest.
and 6%.
ding Aug. 1, 1921, $3,300,000
standing $1,300,000
per and accrued interest into the 7% Bonds Due 1950 at 95, and
for Investments"
rued Interest.
Prior Sale.
on Request.

PARSONS CO.
PASADENA, 170 E. COLORADO ST.
Telephone Colo. 19.

of saving small amounts for the purchase of safe is simple and easy on our MONTHLY INVESTMENT The features of our plan a NEW THRIFT Write for booklet A-3.

WOLFF & CO
Bonds for Investment
W. Edison Bldg., Los Angeles.
Phone 14219.

H. WILLARD & CO.
Spring. 14518.
WILL SELL
Consolidated 6¼c
Oil Co $10.50
of Monticello ...11¼c
WE WILL BUY
Oil Co. 25c
& Oil Co. $0.60
Oil Co. 50c
BUY LIBERTY BONDS AND W.S.S.

Securities Co.
Petroleum 75c
Refining $140
Bank .....Bid
Oil & Ref. 7¾c
Oil $1.60
Federal 67½c
Bldg. 12925. Price 3704.

Holding Company
Hibernian Building
Angeles, California.

FOR SALE
Montebello No. 1
Adams Drilling
Zayart-Potter
And Others
attractive prices on these
of them at your own bid.
CALKINS & CO.
Phone 60576.

ATTY OIL AND VELOPMENT CO.
California Bldg.
40034, Los Angeles

UNGER OIL COMPANY
preferred oil stock
INSURANCE BLDG.
Angeles, Cal.
ONDAY EVENINGS
KENNEDY & CO.
Los Angeles Stock Exchange and Curb Exchange OF LOS ANGELES
Phone

Service Company Stock Paying 8% Issued a Dividend & MORRIS
Broadway 6430

IGN BONDS
.....$12.50
.....$99.00
.....$10.00
.....$16.50
.....$ 7.00
Is it saving time?
& VENLEACH
Loan and Savings Bldg.
Sixth and Spring Sts.

CT TO PRIOR SALE
00
IFIC COMPANY
Due January 1st, 1950
perty Tax in California
Pacific Company and secured by a mort- owned or hereafter acquired, subject to $5,
timated to be worth considerably more than

NTEED BOTH AS TO PRIN- NDORSEMENT BY THE D.
grade, long time investment, which is a rising in price.
EST TO YIELD 7%
upon request.)
be & Co.
CORPORATION SECURITIES
BUILDING
Los Angeles

ANY
ONDS
PASADENA
INC.
Phone 63812
ANY

THE MONTHLY PAYMENT PLAN
Leaflet describing protection measures forwarded upon request.
Raymond & Co.
Investment Securities
15 South Marengo Ave.
Phone Colorado 3161.
Pasadena, Cal.

WATER'S OUR BEST CROP.

Utilities Body Outlines Big Development Program in Report to Governor.

Here are some of the things advocated by the State Railroad Commission in its annual report to the Governor, which was made public yesterday:

Storage of flood waters which are now discharged into the ocean during the rainy season.

Reorganization and extension of existing irrigation systems now handicapped by inadequate water supply.

Prevention of haphazard development of hydroelectric resources by the mapping out of some comprehensive power-development plan to be fostered by the State.

Taking of steps to prevent wastage of natural gas in order to avoid drawing heavily upon oil supply.

Regulation of the auto as a common carrier of freight and passengers.

Extension of relief to electric railways, in the way of rate increases, to insure reasonably good service.

That the State's "most valuable asset" be properly conserved and protected, for only half of the arable lands of California are now being cultivated, and hydro-electric developments necessary to the state's growth and prosperity to the extent of three-quarters of a billion dollars for adequate financing, the commission says in its report.

California is at the "gateway of great possibilities, but will not reach the peak of development until its wonderful resources are carefully fostered and properly conserved," says the commission, and "herein lies the necessity for making the State's rivers, rainfall and forests serve both the power and irrigation interests.

"Industrial and agricultural California," the report, cannot develop properly unless the service of the State stride a step ahead and always have service in advance of demand." This means a sufficient of costs and fair rates for consumers, owners and investors.

TO CATCH FLOODS.

The necessity of storing flood waters which now discharge into the ocean during the winter months, and of reorganizing and extending existing irrigation systems, which are handicapped by an inadequate water supply," declares the commission, "is the situation which confronts the state. Much pioneering along this line has already been done through the offices of the commission. We are of the opinion that there is no other way can the resources of our State be developed to their full possibilities than through the conservation and proper distribution of water, the most valuable crop."

Attention to the fact that competent engineers have estimated that an amount of from $750,000,000 to $1,000,000,000 will be necessary for the development of the hydro-electric resources of the State, the commission declares that irrigation districts and systems for distribution of water for domestic use will not require a sum equally large, but that some of these facts, hap- development should cease, a comprehensive plan should be mapped out, and the State should do all that it can to assist such enterprises "in the enactment of laws, and its ability in financing," the report decides.

CHECK MEANS DISASTER.

Any halt in the State's hydroelectric development will spell disaster, declares the commission, and it further declares that the State's paramount need is cheap power. On this point the commission says:

"California has no worth-while coal supply. Oil, already feeling the strain of added demand, is needed for other purposes. Hydro-created power, therefore, must be developed. Fortunately the State is rich in potential hydroelectric power, only one other State in the union, Washington, having a greater supply. Constructive acts on the part of this commission, we believe, have in the past years materially aided in the development of this one of the greatest of the State's natural offerings to industry, whether it be connected with the farm or shop, shipyard or orchard. No other one thing is of such vital importance to the growth of the State from the utility standpoint, as the immediate and comprehensive development of its hydroelectric resources."

Referring to rates for water, the commission points out that the increased cost of everything entering into the operation of this type of utility, coupled with lowered water levels which forced expensive pumping operations, made it imperative that aid be given the water companies, particularly in view of the fact that the health and well-being of entire communities depended upon properly functioning water utilities.

"In all," says the commission, "relief was granted in forty-seven cases, the average increase in water companies' revenues totaling 20.77 per cent as against, as has been pointed out, increases in material and other prices ranging from 100 to 500 per cent and even higher."

NATURAL GAS SITUATION.

Declaring that the operation of natural gas companies in the State has recently become a matter of much greater importance than formerly, due to the supplanting of artificial gas service in the southern part of the State by the natural product, the commission says:

"Here in California, as in other parts of the country, it has been found necessary that stringent conservation measures be made effective in order to prevent excessive wastage and to prolong the supply of this natural resource. The State courts having sustained the contention of the natural gas distributing companies that the Railroad Commission had jurisdiction over their output rather than the city of Los Angeles, which has passed an ordinance requiring the companies to serve natural gas to domestic consumers, the commission made an exhaustive study of the natural gas situation in Southern California.

"In the face of a serious shortage resulting from the big increase in the domestic consumer demand, the commission evolved a method for apportioning the natural gas supply among the distributing companies serving the Southern California communities. Consumers of gas for industrial purposes were in many cases required to discontinue service during the winter months and a priority list was established. Preferred consumers were charged a higher rate. Further investigation to determine upon a satisfactory means of distributing the supply of natural gas available will be made."

Referring to the steam railroads, the commission declares that be cause of extraordinary conditions existing, this State will not try to combat the decisions or advanced rates granted by the Interstate Commerce Commission, but "believes that a sincere and fair trial should be given to the program laid down by Congress in the new transportation act, and that no such fair trial can be had unless the States co-operate with the Federal authorities.

"It is a mistake, however, to conclude that the commission is relieved from all work in connection with the steam railroads," says the commission. "Jurisdiction over service and safety, and especially over all grade-crossing matters, is still undoubtedly vested in this commission. In the matter of rates, the commission, while adopting the general rate increases promulgated by the Interstate Commerce Commission, has reserved to itself the right of making such adjustments in this State, as may seem necessary and fair in the particular circumstances, surrounding the existing conditions."

STREET RAILWAYS.

Reference by the commission to the electric interurban and street railways of the State is followed by the declaration that these utilities "have suffered more, perhaps, than any other class of utilities, from the conditions brought about by steadily rising costs during the last few years.

"Yet," says the commission, "it is apparent that, in spite of the more severe competition of motor vehicles, the time is by no means here when our cities and rural territories can dispense with electric railway facilities. The automobile stage, the jitney and the privately owned automobile are not a substitute for the street railway or the electric interurban railway. In the few places in the United States where this belief was prevalent, the consequences have shown its fallacy." The commission then says:

"The commission has not hesitated to extend to the electric railway systems of the State such relief, by increase of fares or by establishment of the zone system, or by ordering radical operating economies, as would insure a continuation of reasonably good service."

AUTO TRANSPORTATION.

"A marked feature of the work of the commission during the year," says the report, "was that resultant from the development of the State's youngest utility—transportation by motor truck and stage. Given impetus during the war by the demand for added transportation facilities, the auto, both freight and passenger carrying, developed rapidly as a common carrier. California's wonderful road system lent itself to this development. Today the State is served by a veritable network of auto lines, and the demand for operating permits is ever increasing. The extent of this type of service, is indicated by the number of certificates issued by the commission. There are about 900 legally established operative rights on file."

"The auto," concludes the commission's letter to the Governor, "as a common carrier, both of freight and passengers, is here to stay, and on this belief the commission is establishing the lines along which development should follow."

OIL OUTPUT HITS PEAK.

California oil wells made a new production record last month with a daily average output of 304,340 barrels. The previous high record, which was made in June, 1914, was 302,400 barrels.

September's oil production in this State exceeded the August daily average by 13,750 barrels, a gain due, in the main, to new producers in the Elk Hills.

Shipments last month, however, continued to exceed production, and averaged 312,532 barrels per day, a decrease of 8422 barrels as compared with the August average. Total shipments from all California fields for the month were 9,406,004 barrels, which decreased stocks on hand by 275,807 barrels, and left the total crude oil stocks on hand on September 30 at 23,188,657 barrels.

Development and production for all the California fields for last month are summarized as follows by the Standard Oil Company:

Field—	New Wells	Drilling.	Comp. during month.	Aband. during month.	Producing.	Production per day.
Kern River		32	9		2,127	20,730
McKittrick		4			255	7,114
Midway-Sunset		7			2,400	117,252
Lost Hills-Belridge	17	90	16	6	592	11,114
Coalinga	1	16	7	..	1,272	42,324
Lompoc and Santa Maria	3	21	6	..	405	16,095
Ventura county and Newhall		15	3	..	609	6,209
Los Angeles and Salt Lake	4	46	..	..	963	8,400
Whittier-Fullerton		6	..	..	984	79,318
Summerland	27	104	12	..	189	152
Watsonville and miscellaneous	5	31	..	..	9	62
Total	60	422	85	5	9,456	304,340

MOOSE MAY BUILD HERE.

Los Angeles may secure the proposed home for aged members of the Loyal Order of Moose if a suitable property can be found, according to A. Van Der Naillen, Jr., regent of the Mooseheart Legion, who was in the city yesterday conferring with local officials of the order. While being shown about by D. H. Hurley, secretary of Golden State Lodge, and Lew Wilson, Mr. Van Der Naillen announced that he would return Friday for a conference with local officials, at which time offers for appropriate sites for the home will be considered.

The Moose order is not asking for contributions, but will finance the project provided the right property is found at a reasonable price.

The principal requirements of the order are a place already developed, with at least 400 acres, good water, plenty of fruit and buildings capable of accommodating twenty to thirty inmates. No tracts of undeveloped land will be considered, nor will acreage without buildings.

Southern California is especially favored for the home because of climatic conditions. The occupants of the establishment will be persons advanced in years, and it is necessary to avoid extremes of heat and cold at any time of the year. It was intimated by local members of the Moose that if Los Angeles can compete favorably in the right sort of property at the right price, the project can be brought here easily and that it will mean the development of an enterprise that will add a huge beauty spot to Southern California and one that will be of material advantage to this section.

FLEEING AUTOIST CAUGHT.

Charge Oil Worker With Failing to Give Aid to Man He Ran Down.

Grover W. Morris, an oil worker of Whittier, who was arrested Saturday night after the automobile he was driving struck Harvey Leepa of 1136 Orme avenue as the latter was getting aboard a street car at Stephenson and Euclid avenues, will be arraigned in Police Court this morning on a charge of failing to render assistance in time of accident.

Morris was arrested by Deputy Sheriff Ross of Orange county and taken to the Boyle Heights Police Station, from where he was removed to the City Jail. According to members of the car crew and Deputy Sheriff Ross, Morris was driving by the street car when his machine struck Leepa. Leepa, they said, was knocked unconscious. He was treated at the Receiving Hospital, where his injuries were said to be slight.

CELEBRATE FOUNDING.

In honor of the fiftieth anniversary of the founding of the order, the Sons of St. George will celebrate tonight at the club rooms at 457 South Hill street. The program will be in charge of J. D. Greene, one of the officers. The Sons of St. George is an American organization of Englishmen. During recent years it has been devoting its energies to Americanization work among the Britishers in this country. This will be the theme of the talks this evening. Plans will also be announced for the celebration in honor of the four-hundredth anniversary in December of the landing of the Pilgrims.

TO OLDEST MARRIED COUPLE.

As one of the features of "Golden Wedding Day" at the Christie Studio in Hollywood, Wednesday afternoon, Hamburger's will donate a prize for the home of the couple in Los Angeles that has the longest matrimonial record. The competition is open to any married couple in Los Angeles, according to Al Christie, who is sponsoring the affair.

SAY WRECKER OF AUTO FLED.

Man Seen to Extricate Self from Debris, but Fails to Return to Home.

Walter Hole, 802 East Sixth street, and Walter Crahan of 343½ East Fifty-third street, narrowly escaped death early yesterday morning when the automobile in which they were riding skidded into the curb at Eighth and Figueroa streets and overturned. Both were taken to the Receiving Hospital, where it was found that Hole had suffered a severe fracture of the right arm and Crahan lacerations. Hole was later moved to the Sisters' Hospital.

The machine, according to witnesses who described the accident to Detectives Barnes and Lloyd, had been going south on Figueroa street at a high rate of speed when the driver, Sam Keys of 826 East Seventh street, attempted to turn into Eighth street without materially slackening. Swerving into the curb, the auto upset. Keys, the witnesses said, extricated himself from the wreck and ran away. Detectives were unable to locate him at his home yesterday.

WHET AX FOR RENT GOUGERS.

(Continued from First Page.)

property, to make life miserable for them and cause them to vacate and make room for more susceptible victims of rent gouging.

"TAKE A CLUB."

The public defender has been so aroused in some cases that he has said to the complainant:

"Go back to your home and protect your rights. You are entitled to thirty days' notice to move or to think about paying an increased rent. If an effort is made to dispossess you illegally, get a policeman, and if you cannot get a policeman take a club in your own hand and defend your rights."

The situation among the people of modest means has reached such a point that Mr. Wood regards those rendered virtually homeless by inability to pay the demanded rents as "indigent poor." So strong is his belief that these people should be helped that he has written a letter to the Board of County Supervisors recommending that tent houses be erected to take care of them. Mr. Wood believes tents could be obtained from the United States Army and rented at a modest figure, thus raising sufficient money to pay the Federal government for the tents.

PROMPT ACTION NEEDED.

The Realty Board is convinced that the time has come to take prompt steps to remedy the situation and believes the newcomers should co-operate with the city in meeting the conditions.

"We need the help of the tourists as much as they need ours," said President Vickrey. "Newcomers should realize that the situation here is not peculiar to Los Angeles, but is general throughout the country, because building has not been going on as rapidly as it should on account of the high cost of materials and labor.

"It isn't reasonable for persons to come here at this time of the year, when the permanent population is already suffering from a house shortage, and expect to find just what they want in the matter of accommodations at their own price. Nor is it reasonable for them to expect to pay the same rent in this overcrowded, constantly expanding city as they paid in the little village or hamlet from which they came.

"Records show that building has been going one here at a far more rapid rate than in a majority of American municipalities, but even at that it has not kept up with the increase in population. Many of these tourists intend to settle here permanently. If they want permanent homes, I suggest that it would be a good investment for them to build houses for themselves. They should not expect Los Angeles business men to take all the chances involved in house construction at this time. Even though houses built today may not be worth as much a few years later, the settler would be sure of a home and he would not be interested in the sale price of his dwelling if he wanted to use it for himself and his family.

"The condition here is no worse than it is elsewhere. Business men who have the welfare of Los Angeles at heart are interesting themselves in the housing problem and are giving us their co-operation. We need and must have the co-operation of newcomers, among whom there must be a large number who are willing to bear some of the burden of solving a problem which they help create."

IN SECLUSION AS QUIZ NEARS.

(Continued from First Page.)

streng continued, when the police were suddenly asked to investigate her. Just why, Capt. Armstrong will not tell. But something had happened—perhaps a merchant had become suspicious.

Capt. Armstrong himself made the investigation. He went out to the home of the family with whom the girl was staying and he questioned her for hours. At first she maintained she was who she said she was, Louise M. Gould, 19-year-old heiress. Finally, though, she broke down and confessed that she was an imposter.

With the denouement, those who had fallen such easy victims to the young woman's story were fearful that their gullibility might become generally known, as they decided not to make any charges, and Capt. Armstrong, unable to act otherwise, did not arrest her. She was permitted to go free and a day or so later left the city.

As This Entire Issue Has Been Sold, This Advertisement appears as a matter of record only.

$25,000,000

Kingdom of Denmark

Twenty-five Year 8% Sinking Fund External Gold Bonds

Dated, October 15, 1920. Due, October 15, 1945

Interest payable April 15 and October 15. Coupon bonds in denominations of $1000 and $500, registerable as to principal only; principal, premium and interest will be payable as well in time of war as in time of peace, irrespective of the nationality of the holder. Principal, premium and interest will be payable without deduction for any Danish taxes, present or future, in New York City in United States gold coin of present standard of weight and fineness at

THE NATIONAL CITY BANK OF NEW YORK, fiscal agent for this loan.

THE Government of Denmark will pay, as a sinking fund to The National City Bank of New York, the fiscal agent for the loan, sums sufficient to retire $1,250,000 principal amount of bonds annually from the sixth year up to and including the twenty-fifth year. Bonds are redeemable on any interest date, as a whole on or after October 15, 1925, or in part through the operation of the sinking fund on or after October 15, 1926, at 110 if called for redemption, on or before October 15, 1935, and at 107½ if called for redemption, thereafter. The moneys in the sinking fund shall be used to purchase bonds in the market if obtainable up to and including the redemption prices set forth above.

Price 100 and Interest

Bonds offered for subscription if, as, and when issued and received by us, subject to allotment and approval of counsel. Delivery in temporary form is expected on or about November 1, 1920.

The National City Company

Correspondents in more than 50 cities.

LOS ANGELES—507 South Spring Street.

PASADENA—Citizens Savings Bank Building

SAN DIEGO—402 Union Building.

The above information has been obtained partly by cable, from official statements and statistics. While we do not guarantee, we believe it to be correct. All statistics relating to foreign money are expressed in terms of United States gold dollars at par of exchange.

ENGINEER CHIEFS TO SEE PORT.

Army Notables Arrive to Study Harbor's Needs from Commerce Aspect.

Headed by Brig.-Gen. Harry Taylor, members of the War Department board of engineers on rivers and harbors arrived here yesterday to inspect the harbor from the standpoint of the port's immediate commercial needs.

During the last session of Congress several items in connection with local harbor improvement were introduced. One of these pertains to an extension of the breakwater toward Long Beach. Another calls for deepening the harbor and another for widening the channel.

The engineering party is composed of Brig.-Gen. Taylor, Col. Charles Keller, Col. W. B. Ladue, Col. J. C. Oakes, Maj. Max C. Tyler and Secretary A. M. Weber. This morning they will visit the harbor in company with Maj. Charles Garlington, acting district United States engineer; President Gordon of the Harbor Commission; Councilman Fleming, chairman of the City Council's Finance Committee; President McFie of the Chamber of Commerce and Clarence Matson, head of the foreign trade department of the chamber. They will lunch at the Hotel Virginia in Long Beach.

Tomorrow they will hold an open meeting at the City Hall to discuss the proposed harbor improvements with those who care to make statements. In the evening they will leave for San Diego.

FOR SKYMAN HERO.

To Conduct Funeral Services for Aviator Killed in England.

Funeral services for Private Frank G. Williams of the 17th Aero Squadron, who was killed in an aerial accident at Shotwich, Eng., Sept. 23, 1918, will be conducted at 2 p.m. today in the funeral chapel of J. H. Riedeman. Burial will be in Inglewood Park Cemetery.

The body, which arrived in this city yesterday, was brought back to this country, following burial in England, by order of the parents of the dead aviator, who live in Hyde Park. Private Williams was born in that city Jan. 10, 1896.

ONE SHOT, ONE JAILED.

That's Result After Four Fight on East Fifth Street.

Charlie Mitchell of 326 South Main street received two gunshot wounds early yesterday morning, which he says were inflicted by a 22-caliber revolver in the hands of Filomeno Rodriguez. He said he was walking along East Fifth street with his half-brother, George Maginis, when two Mexicans bumped into them. A fight followed said Officer M. Hudson, who mixed in and arrested Rodriguez. The latter is said to have emptied his revolver, two bullets striking Mitchell, one hitting him on the finger and the other skimming his nose. Rodriguez is charged with assault with a deadly weapon. His companion escaped.

FOR lower rents and feed a-plenty vote YES, Amendment Number Twenty.

PETTY THIEVERY REPORTS ARE MANY.

INTRUDER ENTERS ROOMS OF SLEEPERS, TAKES FIFTY DOLLARS FROM PANTS.

Complaints of petty thievery were many yesterday. In the majority of cases the thieves broke into houses through window screens or by the pass-key route, reports to Central Police Station show.

The window screen on the rear porch of the residence of J. F. Stokes at 423 South Hope street was cut, allowing a burglar or burglars to enter and take a pearl ring valued at $125. Nothing else of any great value was taken.

In another instance a thief made entrance to the home of N. W. Hendershot at 112 South Mariposa street by unhooking a window screen, and, after walking through several compartments in which members of the family were asleep, took $50 from the pockets of Mr. Hendershot's trousers, which were hanging over a dresser. Nothing else was reported taken.

Wade Killifer of 177 North Robinson street reported that some one entered his room at the above address and took three diamond rings and a lavalliere, valued at more than $1000.

At the home of Frank Smith, at 546 San Julian street, a night prowler used a pass key to gain entrance, after which he succeeded in getting away with clothing and miscellaneous articles valued at about $200.

K. Yamshita of 283 East First street reported his gold watch and stickpin, valued at $250, as taken from his room.

Thomas Morgan, living in an apartment at Hill street and Sunset Boulevard, also reported his watch and stickpin missing from his room.

TO OPEN ACCOUNTANCY COURSES AT BEACH.

Opening of the Y.M.C.A. extension courses will take place Wednesday at Long Beach, where a class in accountancy will be organized by O. E. Smith, principal of the Y.M.C.A. accountancy school. The meetings will be held in the Long Beach Trust and Savings Bank. The lectures on law will be given by Dean I. C. Louis and City Attorney Blodgett of Venice. The class is to be the first of a series of accountancy courses offered to surrounding towns. It is likely that such subjects as advertising, salesmanship and public speaking will be offered in the near future.

The Fickle Flurries of the Market

do not worry the investor who buys high grade listed stocks and bonds outright and holds them for permanent profit.

The Kriebel Plan of outright buying on convenient payments will make of you a good investor. It enables you to control five times as large a block of securities as you could control on a cash basis. You get all dividends while paying.

Our magazine, "Investment," will keep you posted on the vital news about the better class of listed securities. Ask us to send it to you free for six months. Dept. 1.

KRIEBEL & CO.
INVESTMENT BANKERS
132 So. La Salle St. Chicago

Three Reliable Investments

Ten-Year Tax Free Bonds..... 7%

Six-Year Standardized First Mortgage Certificates covering new homes. Normal Income Tax paid..... 7½%

One-Year Convertible Trust Certificates..... 8%

Always Available—Call or Send for Particulars

ELLIOTT & HORNE COMPANY
Bond Dealers Since 1904
1108-1116 Citizens National Bank Bldg.
10208 Phones Main 7285

LOGAN & BRYAN
Members New York Stock Exchange, New York Cotton Exchange
Chicago Board of Trade
LOS ANGELES OFFICE, 210 West Seventh Street
L. N. STOTT, Resident Partner DEWITT HARLOW, Manager

BERTRAM D. LACKEY & CO.
STOCK & BOND BROKERS
304 TITLE INS. BLDG. L.A.
MEMBERS L.A. STOCK EXCH.

H. M. FERNALD & CO.
STOCKS AND BONDS
PHONE 62721 SUITE 1029 CITIZENS NAT'L BANK BLDG. L.A.

FIRST MORTGAGE SECURITIES
ROBT. MARSH & CO.
200 Marsh-Strong Bldg.
101-75—Pico 2412
We deal in First Mortgage Securities only. Our present offerings are yielding as high as 9 per cent.

STEVENS, PAGE & STERLING
STOCKS AND BONDS
P. C. Stevens 61572—Pico 3070 James R. Page 610 Van Nuys Bldg. R. C. Sterling

BLANKENHORN-HUNTER-DULIN CO.
INVESTMENT SECURITIES
San Francisco, San Diego Van Nuys Bldg., Los Angeles Pasadena

Banks, Huntley & Co.
BONDS — INVESTMENT SECURITIES
303 HIBERNIAN BLDG.
11036 TELEPHONES BDWY. 10

WESTMORELAND APARTMENT CORPORATION
Shares in multiples of 100, at $1.00 per share. Write for information.
Leonards & Company
Investment Securities
412 Citizens National Bank Building
Bdwy. 1836. Los Angeles.

CARSON OIL
A few shares still at the initial price of $1—par value $1.00—quick action imperative.
CARSON & BISHOP
Licensed Brokers
334-6 Union Oil Bldg.
Phone 61494.

Atterbury & Tuttle
STOCKS AND BONDS
320 Title Ins. Bldg.
14206, Tel. 63518

Louisiana-Stephens Oil Corp.
Pays 2% Monthly.
Price Today $10.00
Price Tomorrow, $12.50
J. C. Burch & Company
619 SOUTH SPRING
Phone Broadway 5555

Theaters—Amusements—Entertainments

MILLER'S— Main at 9th

YOU MUST NOT MISS THIS
SUPER-PRODUCTION
OF THE PHOTO-PLAY WORLD

NO GOD—NO SIN—NO FUTURE LIFE
Samuel Goldwyn and Rex Beach present
BASIL KING'S
powerful story of life after death
"EARTHBOUND"
5TH TRIUMPHANT WEEK NOW PLAYING.
Miller's THEATRE
PRICES—50c, 75c; LOGES $1.00.
MATINEES—ALL SEATS 50c.

CALIFORNIA THEATER— Main at Eighth

LAUGHS, LOVE, INTRIGUE AND MYSTERY ARE WELL MIXED IN THIS CO-HAN & HARRIS COMEDY.
TOM MOORE IN "OFFICER 666"
ALSO
"EDGAR CAMPS OUT"
by Booth Tarkington
ANOTHER GREAT "KID" COMEDY
CALIFORNIA CONCERT ORCHESTRA
Carli D. Elinor—Conductor
Milton Charles at the Organ

KINEMA THEATER— Grand at 7th

KINEMA THEATER Grand at 7th
FIRST TIME ANYWHERE!
PROGRAM OF 14 FEATURES.
KINEMA SYMPHONIC ORCHESTRA.
RENE WILLIAMS, CONDUCTING.
She is Unforgettable—
NORMA TALMADGE
IN HER SUPREME CHARACTERIZATION
"THE BRANDED WOMAN"

ALHAMBRA THEATER— Hill St. Bet. 7th & 8th
CHARLES RAY
in "FORTY-FIVE MINUTES FROM BROADWAY"

SYMPHONY— 11 A. M. to 11 P. M. DAILY

Symphony Broadway Between 6th & 7th
AN IDEAL HALLOWEEN PROGRAM
ALICE BRADY
in "A DARK LANTERN"
A wonderful Realart picture wherein it is clearly brought home that
WOMEN PAY—EVEN FOR INNOCENCE
ON SAME PROGRAM
A Wm. Fox Sunshine Comedy Riot, "CHASE ME"
MUTT AND JEFF COMEDY, "HIGH COST OF LIVING"
NEWS VIEWS OF WORLD EVENTS
SYMPHONY THEATER CONCERT ORCHESTRA

TALLY'S BROADWAY— 833 S. Bdwy.

TALLY'S BROADWAY 833 SO. BROADWAY
A ROGUISH, ROMANTIC CASE OF
"BLACKMAIL"
With the Adorable Little "Crook"
VIOLA DANA
Supported by Wyndham Standing and Star Cast.
BIG ADDED ATTRACTION
Unusual and Extraordinarily Beautiful
Musical Presentation
Combining Orchestra, Mighty Voiced Organ and Solo Numbers by
"The Italian Nightingale"
Clementina Palmese, Soprano
G. Percival Garrett, Organist and Director.

SUPERBA THEATER— Broadway at Fifth

SUPERBA 518 SO. BDWY.
SECOND AND FINAL TRIUMPHANT WEEK.
DOROTHY PHILLIPS
in "ONCE TO EVERY WOMAN"
Directed by Allen Holubar.
SPECIAL MUSICAL PROGRAM BY DR. BRUCE GORDON KINGSLEY, ORGANIST, AND SUPERBA ORCHESTRA, WITH GEORGE EVANS, CONDUCTOR.
COMEDY—"SHOULD TAILORS TRIFLE?"
Solo Numbers by Edna Mae Enos, Soprano, and Lew Paris, Baritone.
NEXT WEEK—"WANTED AT HEADQUARTERS"
THE HOME OF UNIVERSAL PRODUCTIONS

BURBANK THEATER— Main at Sixth
ED. ARMSTRONG'S PERFECT 36 BABY DOLLS.
COMPANY OF 75. JAZZ'N ROUND A MUSICAL SURPRISE.

FLASHES.

BEBE DANIELS SPARKLES

NEW STAR SHOWS TALENT MATCHING HER BEAUTY.

By Grace Kingsley.

Stars aren't being made overnight any more in motion-picture land. The time has passed when the enamorata of some director is pushed forward with nothing to recommend her except a round little shape or a pair of talkative eyes. There's still an occasional boob who thinks it can be done, but his little Totty-Two-Shoes usually dies right on his hands, and that sort of thing is altogether too expensive.

Nowadays a girl must have had training before the camera or on the stage, as well as talent and beauty, long years of it sometimes, before she can become a real star.

The appearance of such a new luminary on Broadway is always the signal for the rush of the fans to the theater. And when that star is one who has been long beloved by the public, as has Bebe Daniels, there's no stopping 'em.

Miss Daniels used to make us take notice in the Harold Lloyd comedies; later she fascinated us in the Cecil De Mille productions, and now she's a Realart star. Her first vehicle is a most engaging comedy entitled "You Never Can Tell," adapted from a Saturday Evening Post story, which had its opening at Clune's Broadway yesterday and showed before packed houses.

Naturally, the interest centers no less on Miss Daniels's ability to focus attention on herself—in other words, on the strength of her personality as well as on her beauty—than on her ability to play her role. As to the first, her loveliness, her expressiveness and her magnetism leave no doubt of her right to stardom.

As to her acting, though the part of the little Cinderella-like check-room girl who longs for a rich husband and of course gets him, makes no heavy demands, it is pleasant to record that Miss Daniels is entirely sincere, appealing and natural in her methods.

She also has the added power, an invaluable asset brought from comedy no doubt, of getting her meanings over in a flash, without undue gesture or facial writhings. She is possessed evidently of a fine sense of drama as well as of comedy. Personally, I believe she is going to find herself in some great drama in which her native fire can blaze through the action.

She has just one little fault, has Miss Daniels—she's still a bit self-conscious.

Chester Franklin directed, and has given the story a number of those little touches of comedy which make for delicious realism and which caused the audience to keep up a chuckle of delight yesterday. The players all do good work, including Gertrude Short, a perfectly alluring little blond, who was the heroine's pal; Jack Mulhall as the gallant young millionaire turned chauffeur in order to win the check-room girl; Graham Pettis, Mme. Rosita Marstini, and the others, with special mention of Neely Edwards in a rounder part not necessary to the play but which added incalculably to its comedy value.

MOORE WINS LAUGHS AS WILY OFFICER 666.

Some of the picture companies are abandoning the buying of old plays in favor of those written directly with the screen in mind. After all, the two modes of dramatic expression are different. If a well-known play is put on the screen, and its elements are departed from, there's a hue and cry from those who wanted to see their favorite in its original outlines.

On the other hand a certain cut-and-driedness appears if the original is followed too strictly.

Beside which, in the spoken play, dialogue and action balance each other, with subtitles never taking the place of the spoken words with their varying voice inflections.

A case in point is the double program at the California. The Edgar story of Booth Tarkington was written for the screen; its action is fresh and natural and spontaneous, and the audience, judging from its exhibition of joy, got its main pleasure from this, rather than the feature, which was the good old crook comedy drama, "Officer 666."

This feature, though it had both Tom Moore and Raymond Hatton in it, and though no doubt Harry Beaumont did his best in directing, yet remained what one might call early Goldwyn.

A lot of its chases, unaccompanied by the dialogue of the play, not only were bewildering but meaningless.

Tom Moore played Travers Gladwin with his usual pep and feeling for comedy; Raymond Hatton poiled heavily as he always does as Whitney Barnes, Gladwin's pal; Priscilla Bonner is lovely as Sadie; Jerome Patrick filled the role of Wilson acceptably; Harry Dunkinson was capital in the name part, and all the other roles were nicely played.

The Edgar story concerned the more-or-less painful adventures of Johnny Jones in connection with trying to run a circus, and the whole kid crew deserves credit.

The musical program was entirely up to standard, with Marjorie Burnham winning with the singing in a remarkable double voice of two numbers.

VIOLA DANA PLEASES FANS IN "BLACKMAIL."

Personally, I think it's all wrong wasting Viola Dana, who is a perfectly delightful comedienne, with a bubbling personality and an unsurpassed sense of comedy plus an equal power of putting over amusing points. In a machine-made melodrama like "Blackmail," which is the attraction at Tally's.

There's not a more deft and dainty comedienne on the screen than Miss Dana, and all that's remembrable in "Blackmail" is due to her spontaneity and sparkle. These are evidenced in the bits of comedy which brighten up the otherwise creaky story.

Miss Dana plays the role of a young crook, daughter of an old accomplished crook, who dies and leaves her a heritage of underworld lore and cleverness. But, of course, she falls in love with the high-up lawyer she is supposed to vamp for the mutual benefit of herself and her pal, a young crook, and, of course, she marries the millionaire. Also, of course, at the end, when she is about to be exposed, she confesses to hubby and he exclaims fatuously: "I knew it all the time, lovie, and was just testing you!"

Naturally, these crooks of stage fiction always do have such cute ways and nice table manners, you never could tell they weren't to the manner born when they break into high society. And Viola was certainly the most ladylike little crook that ever lived.

To be sure, she did get off one "hell" and one "damn," but that was just by way of convincing you she really had once been a crook.

The cast is excellent, with Wyndham Standing playing the complacent husband as well as could be done.

The remainder of the program is pleasing.

MUSICAL.

MAINTAINS "POP" IDEAL.

ENJOYABLE MORNING PROGRAM AT GRAUMAN'S.

By Jeanne Redman.

Living up to his ideal of giving the people what they really want Mischa Guterson, conductor of Grauman's orchestra, selected a program for his concert yesterday morning, every number of which is deep in the affections of music audiences.

The ensemble appeared to be wholly changed for the better; the requisite balance of orchestral parts was vastly improved.

The pieces chosen are undoubtedly as favored with the players as with the audience and the rendition gave the impression of a fine enthusiastic elan.

The overture to "Renzi," that much-mooted, but wholly indicative, work, opened the concert and was warmly applauded. This overture is chiefly important as shadowing forth the coming glory of Wagner, embodying a great number of musical idyosyncrasies of the master to be. The romance of Tchaikowsky was happily placed with "Love's Dream After the Ball," by Cibulka, making a charming combination.

Hans Hanke, the soloist, could have gone on playing indefinitely to the intense admiration of his hearers. His interpretation of the Hungarian Rhapsodie, No. 2, by Liszt, had all the poetic fire so well beloved by the Liszt admirers. Mr. Hanke's technique is at times very sure and fine, to the heights of veritable brilliancy. His feeling for this selection was obviously genuine and his playing was imbued with sincerity. The audience insisted upon an encore.

The selections from "Madam Butterfly" and the "Maids of Baden" waltz, by Strauss, delicately conceived and well rendered, completed the very enjoyable morning of music.

Theaters Amusements—Entertainments

GRAUMAN'S THEATRICAL ENTERPRISES—

GRAUMAN'S MILLION DOLLAR THEATRE BROADWAY AT THIRD
DOUBLE, DOUBLE, DOUBLE:
Does your Double trouble you? Wally's did in the most interesting and exciting comedy-drama of the year. Beg. TODAY, 1:15 P.M.
WALLACE REID
in "ALWAYS AUDACIOUS"
Presented by Jesse L. Lasky.
A Paramount triumph from the famous Saturday Evening Post story, "TOUJOURS DE L'AUDACE."
ALSO SID GRAUMAN'S wonderful atmospheric prologue. HANS HANKE, Genius, at the Piano.
GRAUMAN'S SYMPHONY ORCHESTRA—MISHA GUTERSON, CONDUCTOR
HENRY MURTAGH AT THE ORGAN

GRAUMAN'S RIALTO BROADWAY NEAR 6TH
BECAUSE IT IS THE MIRROR OF THEIR OWN LIFE, EVERY GIRL AND WOMAN DEMANDS TO SEE
"THE RESTLESS SEX"
ROBERT CHAMBERS' REMARKABLE STORY OF LIFE ITSELF. ALSO
BUSTER KEATON
in "CONVICT 13." A comedy triumph.
GRAUMAN'S RIALTO ORCHESTRA, SEIDL CONDUCTING
WALLACE AT THE WURLITZER.

REVIEWS.

HARDY MELODRAMA.

INGENIOUS CONTINUITY IN THE MOROSCO PLAY.

By Edwin Schallert.

The woman up in room thirteen who was such a little queen that she got everything she wanted has nothing on earth to do with "The Woman in Room 13," who is residing this week at the Morosco Theater. Most popular songs have nothing to do with the case (near-beer or otherwise.) Still if Angelenos radn't already been prepared for the worst by a film version of the stage piece by Samuel Shipman and Max Marcin, they might have gone to the Morosco expecting a gay bedroom farce instead of a brisk and forceful melodrama built around a woman's intriguing of the unwritten law.

The latest Morosco offering is a steam-driven affair that starts off with a divorce and ends with a jury's acquittal. It has a high-pressure intensity that carries the action beyond every fall of the curtain into the succeeding rising thereof. You are ever inclined to resent the waits between acts, which is the best kind of compliment that you can pay to the dramatic continuity of any piece.

In a play of the unwritten law there must of necessity be some kind of preachment. Mr. Shipman and Mr. Marcin have kept theirs until the husband and wife meet after everything is over. The substance of the message is "trust your wife."

The woman had saved her husband with a lie—or considering the legal phase—perjury. She had told the jury she was in the room when instead it was the previous amoureuse of the commercial Lothario.

The husband, of course, acted hastily on the instigation furnished by the first spouse of his wife, who, as a private detective, applied a dictagraph in the titular "room 13."

The artifice of the play—for it is pure artifice—is clever as to plot and situations. Events are concealed by adroit maneuvering of the characters' impulses.

The lines of the piece are inclined to be heavy and melodramatic, and nobody in the cast quite succeeded, throughout his or her interpretation, yesterday in lifting them out of the slough. Harry Hilliard was the least successful in rising above the level of his part, despite his splendid qualifications as an actor in general.

Miss Bertha Mann gave a portrayal that emphasized all the emotion of her role, particularly in the courtroom scene. Hers was perhaps the most even rendition. That of Helene Sullivan was the most attractively high-lighted. Her clever defiance of the hard and fast central detective office methods made a particular impression.

Joseph Eggenton, as usual, provided one of his dynamic crime investigators. Gayne Whitman manifested a rather satisfying repose as the revengeful first husband, that relieved this of its jagged outline. William Austin is always a brightening influence and wins the laugh whether he wants it or not.

Dora Mae Howe was the star in make-up as the intellectual lady from Arizona. Edwin Wallack and Elleen Robinson also deserve mention, Miss Robinson especially for the character implied in her appearance and walk.

"The Woman in Room 13" is good melodrama, sharpened up with a suggestion of real drama, that will run as long as Mr. Morosco with his present plans for producing plays, will let it.

ANOTHER HOT-IRON FILM AT KINEMA.

Not satisfied with making life miserable for the heroine with a past, the scenario writer, in league with the fictioners and the playcrafters, has started to go back a generation or so to rake up the necessary dirt for dissatrous intrigue.

Of course, we know right at the start that the heroine is going to get out of her troubles all right, but we also know that she is going to make a mess of things before the climax. Or else there wouldn't be any climax.

Well, all of this happens in "The Branded Woman," with Norma Talmadge starred, showing this week at the Kinema Theater. It's the third hot-iron picture within my recollection. The first was "The Brand," the second "The Branding Iron" and there may be a few others. In Miss Talmadge's feature, however, the brand part of it is purely a figure of speech, and has to do with the stings of an outrageous fortune, due to the leading character's being the daughter of the wrong kind of a woman.

You can "call" most of the situations ahead of time. It's the old story of blackmail, with the lady in the case trying to keep her husband from knowing, and then going to the blackmailer's apartments to buy him off with her jewelry. The husband, of course, becomes auspicious of her virtue, the audience, meanwhile, becoming equally auspicious of the virtuousness of script writers. The only novelty is that the troubled part of the action transpires in Paris instead of America.

This is hardly suitable stuff for such a rarely gifted screen actress as Miss Talmadge, and, though she registers the marble and ebony of her complexion and features with great expressiveness, her role affords her little chance for artistic iridescence.

Percy Marmont is one of the unhandsome leading man types, who succeeds by his shading in making his role convincing. Gaston Glass is the matinee idol of this film, but vanishes after the first reel. George Fawcett, Grace Studdiford and Vincent Serrano are in the picture.

The Kinema has made up to some extent for a weak film attraction by song number and dancing specialty staged with a good sense of "impressionistic" suggestion.

RUSSIAN PIANIST'S RECITAL AT TRINITY.

Poetic expression—even if it belong to that lighter verse domain, where dwell our Richard Le Gallienes, enshrined with blossoms of sentiment—always has that delicate and pervasive charm that brings tranquillity to the mind susceptible to spell-weaving. Nor is it beyond such poetical talent to stir a thought refreshing, in its natural imagery. For art like this has freedom within its limitations.

The delicate allurement is typified in the musical attainments of Benno Moiseivitch, the pianist, Russian by birth, who played his first concert in this city, as the opening event on the matinee Philharmonic course, at Trinity Auditorium. He is of the younger generation, and made his debut in this country a year or two ago.

Within his natural gamut, Mr. Moiseivitch is capable of a very colorful and occasionally even luminous expression. His palette of tone contains a wide variety of elusively attractive tints. He shades with a subtle nuance.

Seldom, indeed, does anyone play with a lighter touch, the waltzes of Chopin, or the Perpetuo Mobile of Weber. This pianist's ability to add the proper hue and color tone to a number of modern selections is also notable.

Moiseivitch could never be suspicioned of doing violence to the piano, however. Even the hysterical shriek of the B minor Scherso (Chopin) was softened into a subdued emotion. No malice of northern storms was here apparent. The interpretation of this and other large numbers like the Sonata Apasionata by Beethoven was almost Latin in its mood, and evidenced an eclectic esthetic sense, that while it lacks the intensity that is desirable, produces somewhat of reposeful sensation on the listener.

Through it all Mr. Moiseivitch is sensitive to the more delicate emotional and pictorial values of his selections. His technique is not faultless, although in the majority of compositions that do not tax his equipment too greatly he reveals splendid precision and a tonal fineness. Moreover, his worst is sincere, and he manifests few if any noticeable mannerisms.

Never destined to rank among the great dramatic artists of the keyboard, Mr. Moisevitch brings to his public a lyricism that is altogether delightful and quite obviously, from the applause, receives his audiences' approval.

Theaters Amusements Entertainments

ORPHEUM— THE BEST IN VAUDEVILLE

THE BEST IN VAUDEVILLE
Orpheum
Orpheum Circuit
Beginning Monday Matinee
"BITS and PIECES" With JACK PATTON and LORETTA MARKS and a Company of Girls
ADLER & DUNBAR "A Study from Life"
WELCH, MEALY & MONTROSE Three Surprise Boys
MARIE and MARY McFARLAND American Grand Opera Stars
JACK CLIFFORD & MIRIAM WILLS "At Jasper Junction"
"LA GRACIOSA" "Visions in Fairyland"
OSAKI & TAKI Unique Physical Artists
TOPICS OF THE DAY
J. ROSAMOND JOHNSON & INIMITABLE FIVE "Syncopation"
Every Night at 8, 15c to $1.50. Every Day at 2p 15c to $1. Phones: 10477; Main 977

GARRICK— Broadway at 8th. SECOND AND LAST WEEK AT POPULAR PRICES of Cinema Craft's Expose of the Yellow Menace in Calif.
"SHADOWS of the WEST"
CINEMA CRAFT WILL PAY $100 FOR A SUGGESTION AS TO WHAT SCENE WILL MAKE THE BEST AD POSTER. SEND IN YOUR WRITTEN OPINION. CONTEST CLOSES OCTOBER 27th.

HIPPODROME— Main St. at 4th—Almost
NOW SHOWING
EILEEN PERCY in "THE HUSBAND HUNTER"
AND VAUDEVILLE.

Theaters—Amusements—Entertainments

PANTAGES— —TWO THEATERS

THE NEW PANTAGES VAUDEVILLE "AMERICA'S FINEST"
"THE REVUE DE LUXE"
Pretty Peggy McIntosh
And a Clever Company of Metropolitan Favorites
THE FOUR HURSLEYS, daring acrobats—PAGE & GRAY, in odds and ends of versatility—ELM CITY FOUR from the N. Y. Winter Garden—COLEMAN & RAY, their walking doll—LA RUE & DUPRE, Parisian painters—JUANITA HANSEN in "The Last of the Line"—LADY LO WAH, the Chinese Nightingale.
Earle Williams in the "Purple Clue"
Screen favorite in a new and different role. Marie Wilson, man of action, a regular society Bill Hart. Directed by Charles Swickard.
SHOW CONTINUOUS—1 TO 11 P.M.

BROADWAY PANTAGES MUSICAL REVUE
"OKLAHOMA BOB" ALBRIGHT
And the Broadway Follies in "TUESDAY" Comes Around Every Day Stays All Night
CROWHURST WILL TALK.
J. W. Crowhurst, "the plumber in the case," will tell what he knows of the Denton murder mystery. He will answer all questions from the audience.
Charles Ray in "The Coward"
SHOWS CONTINUOUS—1 TO 11 P.M.

PHILHARMONIC AUDITORIUM—

You say to yourself,
"I'll wait until it comes to a cheaper theater"
and years from now your grandchildren will say
"Granny, did you ever see
D. W. GRIFFITH'S
"treat of years" (Chronicle)
WAY DOWN EAST
and you'll say:
"I thought—but it never came, and I cheated myself"
Two shows daily, 2:15 and 8:15.
All seats reserved, excepting gallery.
Prices: Matinees, 55c to $1.00. Nights, 50c to $2.00. Box seats on Main Floor at 75c, $1.00 and $1.50
PHILHARMONIC AUDITORIUM
Fifth and Olive.

MASON OPERA HOUSE— Beginning Tonight
The Master Producer's Greatest Achievement.
TIGER ROSE
Wednesday Matinee, 50c to $1.00
Saturday Matinee, 50c to $1.50
Nights, $2.00, $1.50, 75c, 50c
NEXT MONDAY NIGHT, NOV. 1st—THE BIG LAUGH
"Up in Mabel's Room"
With a Great Cast of Favorites
JULIE RING, SAGER MIDGLEY, JAMES NORVAL, JOSEPHINE BRADLEY, GRACE FIELDING, GERTRUDE WEBSTER, EUGENIA GREINOVA, WM. DORDIN. 50c TO $2.00.

MOROSCO THEATER— MATINEE TODAY
OLIVER MOROSCO PRESENTS
A VERY LIMITED ENGAGEMENT
OF SHIPMAN & MARCIN'S SUCCESS
"THE WOMAN IN ROOM 13"
WITH BERTHA MANN AND ALL THE MOROSCO FAVORITES
MATS.—10c TO 50c. EVES.—10c TO $1.

MAJESTIC THEATER— Mats. Wednesday and Saturday
Prices 25c and 50c. Eves. 25c, 50c, 75c
SECOND BIG WEEK OF WILKES STOCK COMPANY
FRANK KEENAN
"America's greatest character actor."—George Creel in The Denver Post
In the Finest Drama Ever Presented in Los Angeles
"JOHN FERGUSON"
With MILDRED SOUTHWICK and EDWARD EVERETT HORTON

PALACE— 7th St. at Broadway
Palace presents
HUMORESQUE
The greatest photoplay of the year

CLUNE'S BROADWAY 528 South Broadway
BEBE DANIELS
in "YOU NEVER CAN TELL"
If you were one of the many who were disappointed last evening, on account of the tremendous crowd, don't be discouraged—but try it again today.
"THE BEST COMEDY OF THE YEAR."

THEATER DE LUXE— TODAY
BERT LYTELL in "THE PRICE OF HEADLINES"
ADDED ATTRACTIONS